LEMON GROVE REVIEW

Vol. 21 No. 28 | Lemon Grove, California | Thursday, Feb. 27, 1969 | Phone 469-0101 | Ten Cents

FILES FOR SCHOOL POST: Mrs. Doris E. Juan, 9315 Crest dr., Spring Valley has filed as a candidate for a post on the La Mesa-Spring Valley Board of Education. The native Californian has been a resident of San Diego county since 1937, and has served as an advisor for Junior Achievement. Mrs. Juan said, "It is unthinkable that Spring Valley has no representation on the school board, and that Spring Valley residents should be denied a voice on the board." She also expressed concern about the high costs of education, the narcotics problem, and said that she has adequate time to discharge the responsibilities for the school board position.

The DIMMER VIEW

by Max Goodwin

Love Letter To School Trustees

What's so great in being a school trustee?

It's a comparatively thankless task — and there is no pay.

Yet, in every San Diego County school district, a school board — consisting usually of five persons — meets every other week to decide how best to conduct the school district's business in the best interest of education and the public.

These people must stand for election every four years and subject themselves to the spotlight of publicity, curiosity, and criticism — all for a job that pays nothing at all in the way of money.

This outburst of adulation comes at a time that we are losing several of our fine trustees.

Four of them, on three different school boards, are not going to seek reelection.

No matter who the replacements are, the public will be the loser by the retirement of these people who have become measurable in intelligence, integrity and loyalty.

The four are Thomas Higdon, of the Lemon Grove Elementary District; Hardy Kuykendall, of the Spring Valley-La Mesa Elementary District, and Bob Dryden and Rex Hall, of the Grossmont Union High School and Junior College District.

Each of these men has a different reason for not seeking re-election and to each his reason is valid and private. But regardless of reasons someone ought to take the time and trouble to recount some of the work trustees perform in doing the job which carries very few built-in complimentary expressions. More rare is for the public to tell them how much the effort is appreciated.

To these dedicated, loyal, non-partisan persons we say thanks. We know that some of them — particularly in the high school-college district — must assimilate as much as thirty pages of agenda material for each meeting. A tremendous amount of research must be studied to get back-up evidence for agenda items. There is another time-consuming matter — that of listening to teachers, administrators, parents and tradespeople.

As it is with supervisors, trustees must turn an open ear to the constituency because they must serve all elements.

It is sometimes hard to believe that the public cares when trustees can look out into the meeting room and see only a handful of people unless a pressure group or special interest group is making a sales pitch.

So it is with a sad and reluctant goodbye that we view the separation of Messrs. Dryden, Hall, Kuykendall and Higdon from the various school boards.

We urge that any within eyeshot of this communication take the time to express appreciation to these dedicated citizens for their contribution to your kids.

Crime and Penalty Linked?

Mr. Dan McKinnon, the intrepid young man who operates Radio KSON in San Diego has issued a short, but thought-provoking editorial.

It is a three sentence pronouncement.

He said "Did you know that during 1968, no one received the death penalty for a crime in the United States?

"Did you also know that the crime rate in America during 1968 reached its highest point?

"Do you suppose there could be a connection between the two?"

College Lifts Enrollment Curb

San Diego State To Register 1,800

San Diego State hopes to admit more than 1,800 Freshmen for its Fall, 1969, semester, Mrs. E. June Warren, dean of admissions and records said today.

This means a loosening of enrollment curbs which resulted in denial of freshmen and to all but a limited number of juniors from local community colleges during the curren Spring semester.

In her announcement Mrs Warren made these points:

1 — 1969 Fall enrollment quotas authorized by State budget makers, will permit registration of approximately 23,00 students at San Diego State.

2 — An educated guess indicates that between 15,000 and 17,000 present students will continue their studies in the Fall, leaving space for between 6,000 and 8,000 newcomers.

Newcomer spaces will be divided among the five college class levels, using these percentage bases: Freshmen 31%; Sophomores, 7%; Juniors, 33%; Seniors, 4% and Granduates, 25%.

These percentages have the approval of the San Diego State faculty Senate. They are based on a normal year's enrollment mix.

Assuming that 17,000 present students return in the Fall, the percentages would permit 1,860 Freshmen, 420 new Sophomores, 1,980 new juniors, 240 new seniors and 1,500 new graduate students to be admitted.

Should a lesser number of present students come back, these figures would be increased.

Mrs. Warren said she hoped an advance registration, scheduled for the six week period beginning April 21 would produce firm figures on the Fall plans of present students.

Freshmen and most junior college transfers had been denied admission to the current Spring semester in an effort to relieve campus-wide overcrowding.

Congestion had started in the Fall semester when 23,000 students, nearly 2,000 beyond the budgeted enrollment, registered for classes.

By limiting new enrollments and by disqualifying present students who failed to meet grade requirements, the college was able to reduce enrollment to its budgeted head count of 21,000 for the current semester.

Mrs. Warren said Fall enrollment quotas are necessary because advance estimates indicated as many as 24,350 persons hoped to enroll for the Fall semester.

This is some 1,350 beyond the budgeted figure.

Quotas will be filled first-come, first-serve based on the order in which students apply for admission. Applications are now being received.

Subscription List Grows

Mel Knoepp Lauded By Guiding Hands

Sixty-five names were added to the growing list of subscribers to this newspaper's already nearly 10,000 this week when the latest count was compiled.

A campaign, in which a landscape project for the Home of Guiding Hands is aided, is the basis for the subscription drive.

The new list brings to 1,363 families the number who have subscribed their way to aid the mentally retarded facility at 10025 Los Coches rd., Lakeside.

Meanwhile, at an annual meeting last week, the Lutheran Association for Mentally Retarded Children, operators of the Home, honored Mel Knoepp, of tv channel 8, for his contribution in publicizing the Home project.

It was Mel Knoepp who encouraged this publication to give aid to the retarded facility.

This week's list:

Burke F. Breedlove
9277 Hillside
C. Vanlandingham
8942 Kenwood
James Thomas
3504 Trolley Terr.
G. A. Weitzel
740 La Presa
J. N. Marshall
1050 Leland
Veda Adam
6333 Felicita
G. L. Harding
8870 Greenview
W. Harberson
3433 Harmony
E. R. Motter
3436 Harmony
G. Donner
3462 Harmony
Margrete Glidden
8848 Greenview
Mr. R. W. Ashcraft
10128 Casade Oro
Mr. C. Hylton
10029 Casa Nueva
Mr. H. W. Roth
2140 Central
Mr. F. L. Adams
2240 Central
Mr. Russell Dirks
2411 Central
Mr. Eugene Hartman
2940 Central
Mr. Donald J. Karlson
3121 Central
Harold W. Perkins
9902 Jamacha
J. H. Nichols
10707 Jamacha
L. B. Hunt
10707 Jamacha
J. W. Coyle
8634 Lamar
Archie Valadez
8679 Lamar
V. C. Aranda
8741 Lamar
R. Alvarez
2151 Lang
C. J. Gross
708 La Presa
John H. Turnow
8315 Stansbury
T. Ellis

(Continued on Page 4)

Senior Citizens' Tax Relief Provided By Proposition 1-A

Senior citizens who filed for property tax relief under the recently enacted Senior Citizens Property Tax Assistance program may also be eligible for relief under the provisions of Proposition 1A, said Martin Huff, executive officer of the Franchise Tax Board.

"This means that even though a senior citizen received a property tax refund from us under the Senior Citizens program, he should still file the proper form from his county assessor and file with him to receive the $70 property tax refund granted under Proposition 1A, passed by the 1968 Legislature," Huff said.

These are two separate and unrelated programs, Huff added, and receiving benefits from one does not preclude receiving benefits from the other.

Those individuals who are 65 or older, own their own homes, have paid their property taxes, and meet certain income requirements. may be eligible for Senior Citizens Property Tax Assistance.

Forms for assistance under the Senior Citizens program may be requested from the Franchise Tax Board, Box 1588, Sacramento, California.

Forms used to claim the $70 property tax refund under the provisions of Proposition 1A should be obtained from the county assessor and not the Franchise Tax Board, Huff said.

PRESENTATION: Wiley Cornelius, (left), principal at the Mt. Vernon Elementary School receives one of two slide projectors from Mrs. Henry Reinecke, president of the school P.T.A. The PTA group purchased two film strips and slide projectors for use as reading aids at the school. Other financial projects such as backing the annual backyard swim program, sixth grade camp, purchase of library books, and providing food and clothing to needy families are carried out by the local PTA group. In addition, the PTA has supplied the fencing around the bicycle areas, purchased a school camera, conducted hearing and vision clinics and held a weekly workshop to assist teachers in preparation of their classwork.

Continuation, Adult School Expansion Programs Examined

The Grossmont Union High School District is taking a look at developing a permanent adult education facility as well as two continuation high school sites.

Lewis E. Holtman, assistant superintendent of the high school district, said that his office is investigating possible plans for development of the two educational programs.

Currently, both the continuation high school and the adult educational facility are located on the same 50 acres of land in Santee.

The two schools are housed in quonset huts that were set up as temporary facilities. The huts will soon outlive their usefulness according to officials.

Holtman said that the two schools should be seperate of each other. He indicated that they should be located in different areas.

TWO CONTINUATION SCHOOLS

The assistant superintendent said that his office is also looking at the possibility of two continuation high schools.

One would be located possibly in the northern part of the district while the other in the southern area.

Holtman said that the work that he is doing is exploratory work only, with no one plan being established.

He said, "We are just looking, and there is nothing definite about any plans."

EXPAND ADULT SCHOOL

Harry Riley, director of adult education for the district, said that he would like to see his program expand.

He also indicated that a central facility would save money and effort in the administration of the program.

At the current time, some 8,700 adults are included in the overall adult high school program. Day time students number between 450, to 500 at the Santee school.

He said, "We have been looking at this problem for some time now. It takes time to develop plans, such as a site, and then a building program.

"We would like to see a seperate center for adults to attend where there would be adequate parking facilities as well as room large enough to hold classes. Larger than the normal high school size.

"The adult school serves students over 18-years-of-age who have dropped out of regular school and decided to return to get their high school diploma.

"It also includes many women who do not hold their high school diplomas and are working for credit for the certificate. We have men attending day time classes that are in the same category."

Riley said that his department is using many buildings throughout the district during the day time and also high schools at night time to implement the program.

Strong Feelings Expressed For Tax By School Override Committee

"We don't like tax elections, but we like bad education worse," was the strong feeling expressed at the organizational meeting of the local Committee to Keep Good Schools held last week.

Formed to promote approval of a tax election measure April 15 in La Mesa-Spring Valley schools, the committee promised vigorous action to inform citizens of the desperate need for local school support, according to Richard P. Reid, chairman.

Because the state's share of education is so small, the local Board of Education faced an agonizing task of budget according to Reid.

After chopping away all but the bones, the Board called for an election in the prudent amount of 78c instead of the original estimated $1.08, Reid said.

The meeting saw formation of a General Committee which will head the campaign. A headquarters office will soon be opened in La Mesa. Campaign endorsements and contributions are already being received.

Members of the General Committee, announced by Reid, include: Frank Berger, Jr., Ed Burr, Donald K. Clague, Leonard S. Collis, Mayor Ray Fellows, Mrs. Donald L. Hill, LeRoy Knutson, Christian N. Krog, Hardy G. Kuykendall, Jr., Jeff Lehew, Harold Logan, Walter E. McClellan and Mrs. Lloyd Myking.

Also serving on the committee are: Richard Manzella, Al Marshall, Vincent L. Odom, B. James Polak, Mrs. Dale Powell, Chet Smith, Tony Snyder, Dr. W. T. Soldman, Jr., Mrs. Dewey Stewart, Roald L. Svalstad, Dr. Thoma C. Webter, ad Harry V. Wiley.

Snow Covers Jamul

From MARY BONNER

"It's for real!"

For the first time in 20 years, Jamul was covered with a blanket of snow. The snow came Friday night as some six inches of the white stuff covered the streets.

One old time resident explained, "There has been slight patches of snow that have hit us in the past, but most of it melted before it even touched the ground, but this is for real."

Car after car traveled to the small community to see the sight. Many of the vehicles became stuck as they stopped to frolic in the snow.

The local nurseryman predicted heavy losses in trees and shrubs in the usual frost-free community.

Week of Rain Totals 3.82"

It may have seemed like more but the rainfall total for the seven days starting and ending Wednesday was 3.82 inches.

That brought the season total to 14 inches. The same period last season produced a total of 8.17.

Leonard Knight, meteorologist at the local fire station, said a minimum of flood damage was reported during the storm.

Community Council Plans Are Men's Club Topic Friday

A meeting of citizens from Lemon Grove will meet at the Brunswick Bowlero Lanes Friday at noon time to discuss plans for a community council for Lemon Grove.

Supervisor Harry Scheidle will be on hand to talk to members of the Lemon Grove Men's Club and any other interested citizens who attend the meeting.

The Men's Club, which consists of many businessmen and concerned citizens of the community has acted as the central focal point in the community during the past few years.

Concern had been expressed about Lemon Grove's future and how this community would grow.

Other matters of concern have developed over such items as zoning for Lemon Grove, and tax rebates from the state government.

Scheidle had indicated that he would like to see residents of the community turn out for such a council that would act in behalf of taxpayers in Lemon Grove.

Spring Valley has an active community council in operation. It has been working for more than one year.

Such topics as drugs in the community, growth of the area, and other projects have captured the eyes of that group.

Women's Missionary Society To Elect Officers March 4

The regular meeting of the Women's Missionary Society of the Casa de Oro Baptist Church, is scheduled for Tuesday, March 4 at 7:30 p.m. Among items of interest will be the annual election of officers.

On Sunday, Feb. 23, all the youth groups of Casa de Oro Baptist Church had supper together, with Dr. Eials den Arend as their special guest. Following the meal the group enjoyed a time of fellowship, singing and a challenging message by Dr. Arend. At 7 p.m. the youth joined the others for the evening service when Dr. Arend spoke again.

The women of the church provided home made cakes and cookies and sandwich fillings for the Christian Servicemen's Center on Feb. 24.

On Feb. 19, following the Ladies Prayer meeting at 10 a.m., a group of women packed cookies for 31 servicemen and college students. These were sent on their way that day; many to Viet Nam and other overseas places. A luncheon and time of fellowship was enjoyed at noon. The "cookie project" is just one phase of the women's Missionary work at Casa de Oro Baptist Church.

Two Churches Plan Joint Meetings

The Spring Valley Friends Community Church and the San Diego Friends Church will hold a joint meeting March 2 at 7 p.m. in the San Diego church, 47th st.

The guest speaker will be Marilyn Murph, a missionary from Haiti, who will talk of her work. The meeting will be open to the public.

Women Meet Friday

The Lemon Grove Woman's Club will hold it's regular meeting at 1:30 p.m. Friday at the Clubhouse at 2810 Main st. A special program is planned, with Mrs. Walter Shimp as chairman, assisted by Mmes. Paul Harvey and William P. Donovan.

Kingsley House on Fort George Island east of Jacksonville, Fla. was home of slave trader Zephaniah Kingsley.

THE CHRISTIAN CHURCH 465-1888
(CONSERVATIVE-INDEPENDENT)
Dr. John T. Chase, Minister 469-1977
Sunday: Bible School 9:30, Worship 10:45
TEMPORARILY Meeting 7th Day Adventist Bldg.
4207 Palm Ave., La Mesa

Pancake Breakfast To Mark Senior High Fellowship

The Senior High Fellowship of Trinity Presbyterian Church, has scheduled a pan cake breakfast, open to the public, for Sunday morning, March 2, from 7:30 to 9 a.m. in the church.

Donations will be accepted at $1 for adults and 50 cents for children under ten years of age. Proceeds from the breakfast will go into the Senior work tour fund.

SUNDAY CALENDAR

Worship at 8:30 and 11 a.m.; Church School at 9:30 and 11 a.m.; coffee fellowship at 10:30 a.m. At 6 p.m. Dick Oliver will lead a group of folk singers, titled "The New Dimensions", consisting of Niners, Seniors and college-age youth of the church.

All youth of these ages are invited to the sing fest.

William J. Phillips Takes Symphony Post

William J. Phillips was named Manager and Public Relations Director of the San Diego Symphony Orchestra Association Friday, Feb. 21, at the regular meeting of the Symphony Association's executive committee.

Phillips, 31, succeeds Alan W. McCracken, who resigned last month as General Manager.

Cotton textiles play a vital role in operation of dairies, fisheries, and packing houses.

Obituaries

RUDOLF H. KIEWEL

Funeral services were held Monday at the Christ Lutheran Church for Mr. Rudolf H. Kiewel, 78, who died Feb. 19, in a local convalescent hospital.

Mr. Kiewel had lived in the area for 10 years and was a retired aircraft worker. Interment was at Akron, Iowa.

He is survived by two sons: Eldor Kiewel of Lemon Grove and Kenan Kiewel of Wittier, Calif.; three daughters; one brother; two sisters; 15 grandchildren and seven great-grandchildren.

Conrad Lemon Grove Mortuary was in charge of the services.

CHARLES WAYNE MELER

Funeral services were held on Feb. 20 for Charles Wayne Meler, 24, of 3512 Louisiana st., San Diego at the Conrad Mortuary Chapel.

Burial was at the Mount Hope Cemetery in San Diego for the young man who was killed in an auto accident in the San Diego Stadium parking lot on Feb. 17 while in a dune buggy.

He is survived by his parents, Mr. and Mrs. Edward Alvarado, of Spring Valley; two sisters, Vicky Smith of Las Vegas, and Connie Lane of San Diego; one brother, Edward Alvarado of Spring Valley and his grandparents, Mr. and Mrs. O. F. Keith of Spring Valley.

He was a clerk at Sav-on Drug store in Pacific Beach.

EDNA V. ERNSTING

Private funeral services for Edna V. Ernsting, 79, of 2211 Massachusetts ave., Lemon Grove, were held Feb. 19 at Greenwood Mortuary. Bonham Brothers was in charge of arrangements.

Interment was in Greenwood Memorial Park. She died Feb. 14 in a retirement home.

Miss Ernsting, a former Hollywood dress designer, was born in Gallipolis, Ohio. In 1894 she came to California with her parents, the late Mr. and Mrs. W. C. Ernsting. Her father founded Ernsting's Jewelry store in San Diego.

Edna Ernsting was a graduate of San Diego High School. She studied dress designing in Brooklyn, N.Y. before starting her dress business in Los Angeles. In Los Angeles she designed gowns for the early movie colonies.

Miss Ernsting lived most of her life in San Diego, but had lived in La Jolla. She was a member of the Zlac Rowing Club and the First Presbyterian Church.

She is survived by a sister, Mrs. Hazel E. Kutzner of Lemon Grove.

LINCOLN A. SYKES

A Requiem Mass was held Feb. 21 at St. John of the Cross Catholic Church for Lincoln A. Syke, 68, of 3065 Corona st., Lemon Grove. Interment was in Ft. Rosecrans National Cemetery.

Goodbody's Boulevard Chapel was in charge. Mr. Sykes died Feb. 21 at home and was pronounced dead at a hospital.

A native of Ohio, Mr. Sykes retired in 1945 as a chief ship's clerk after serving 20 years in the Navy. He worked 13 years for the State Department of Motor Vehicles as an anaylist.

He was a member of Branch 9, Fleet Reserve Association and the Order of St. Francis.

Mr. Sykes is survived by his widow, Mildred; and a stepson, Lt. William D. Clements of the County Sheriff's Department.

JIMMY NETTLES

Evangelist Jimmy Nettles To Visit Baptist Church

Jimmy Nettles of Greely, Colorado, will be guest evangelist for the Crusade for Christ, beginning Sunday, March 2, at First Baptist Church of Lemon Grove. Nettles is well known in the area, having conducted services here two years ago.

Services are scheduled for 10:50 a.m. and 7 p.m. on March 2 and 9, with nightly services at 7:30 Monday through Saturdays.

A Ribbon Choir, made up of grade school youngsters, will practice at 7 each evening, as will the Crusade Choir, with teenagers and adults participating.

Bill Hawes, Music Director for the church, said that various soloists and musical groups will also offer special music each evening, in addition to the choirs.

Rev. R. E. Kleinschmidt, pastor of the church, invites the public to attend. "Jimmy Nettles preaches the kind of gospel message that anyone will enjoy hearing, regardless of denomination affiliation. We invite you to come."

The church is located at 2910 Main st., Lemon Grove. A Nursery is provided for children 3 and under.

Camera Contest Sponsored By Bank of America

The Bank of America today announced the beginning of their second annual Wall Calendar Photo Contest for area residents.

The bank is seeking outstanding color photographs of the Southern California scene for use on it's 1970 wall calendar.

All amateur and professional photographers who are members of the Southern Calif. Council of Camera Clubs or any other camera club in Southern Calif. are eligible to participate.

All entries must be submitted through the camera club. Prize awards of $100, $50 and $25 will be presented to the top three winners.

In addition, $15 and and a ribbon will be awarded to nine honorable mention winners.

Each camera club will be limited to entries. A deadline of May 31, 1969 has been set for the contest.

Kempton School Participates In State Program

The Kempton Street School, 740 Kempton st., Spring Valley, is participating in a counselor trainee program being conducted by San Diego State College under the direction of Dr. Paul Bruce.

Dr. Bruce and five counselor trainees visited the school last week to become acquainted with the principal, Dr. J. Smith Jacobs, and the teachers with whom they are going to work during this semester.

The counselor trainees working under Dr. Bruce's direction are Patricia Kent, Pat McIrvin, Joan Fritz, Tommy Ball, and Larry La Chapelle.

These teachers have been assigned to the rooms of Miss Deva Claridge, (Grade 5), Miss Dianne Dowding (Grade 5), Mrs. Ardis Miller (Grade 4), Mrs. Janice Roese (Grade 4), and Mrs. Mary Menzies (Grades 4-5).

Dr. Bruce will work with all of the trainees, and with Mrs. Miller's fourth grade.

The program consists of weekly sessions of group counseling with the pupils during the next 14 weeks. It will be evaluated by the teachers, trainees, and Dr. Bruce and Dr. Jacobs at the end of school.

Five Named On Honorary Heart List

Five honorary contributions have been made to the San Diego County Heart Fund.

The bequests were made in the names of Mr. Willard T. Hendricks, 8130 Jefferson; Mr. Frank Kygar, 7615 Mt. Vernon; Mr. Renee Pattee, 7823 Alton dr; Mr. Omer Roderick, 7049 Central ave., and Joan Scherbaum, 1850, all of Lemon Grove.

The bequests enable the contributor to fight back in the name of a person who has fallen victim to a killer which respects no one, that is cancer.

The Heart Association said that for further information on the memorial contributions, persons should call 295-4168.

'Action' Film Showing At Jr. College

The exhibition "Action - Reaction", featuring recent prints by Josef Albers is currently on display at the Grossmont College Student Center.

The show which is being circulated throughout the U.S. and Canada by the Smithsonian Institution Traveling Exhibition Service will close out on March 7.

Albers is a well known artist and also a teacher. The exhibition consists of 32 prints in color. Viewing hours are from 7:30 a.m to 4:30 p.m., Monday through Friday.

When an armadillo has to cross a larye body of water it swallows air and inflates its body until it can float.

Christmas Seal Drive Passes Former Mark

The 62nd Annual Christmas Seal Campaign in San Diego county has exceeded previous campaign totals by $6,728. Dr. Shirley J. Phelps, president of the Tuberculosis & Health Assn. of San Diego County, yesterday received the congratulations of the state Christmas Seal agency.

The current campaign total now stands at $196,475, as compared to $189,746 in the 61st money-raising effort.

'Christ Jesus' Sermon Slated For Society

"Christ Jesus" is the subject of the Bible Lesson-Sermon to be heard at Christian Science churches this Sunday.

The Golden Text is from Ephesians: "Ye are no more strangers and foreigners, but fellowcitizens with the saints, and of the household of God; and are built upon the foundation of the apostles and prophets, Jesus Christ himself being the chief corner stone."

At Christian Science Society, Lemon Grove, 7741 Pacific ave., the service will begin at 11 a.m.

Correlated passages from the denominational textbook, **Science and Health with Key to the Scriptures** by Mary Baker Eddy, will include the following: "Christianity as Jesus taught it was not a creed, nor a system of ceremonies, nor a special gift from a ritualistic Jehovah; but it was the demonstration of divine love casting out error and healing the sick, not merely in the **name** of Christ, or Truth, but in demonstration of Truth, as must be the case in the cycles of divine light."

Students Named As Scholarship Semi-Finalists

Nineteen Monte Vista seniors have been named semi-finalists for one of 5,800 California State Scholarships.

They are: Chris Barr, Suzanne Boyle, Jan Brock, Brooke Brothers, Dan Brown, Linda Essery, Kathy Eulitt, Dave Hanna, Julia Hawks, Alan Lambert, Cindy Little, Steve McNabb, Mary Parrott, Kathy Phillips, Marilyn Prall, Pam Rukstelis, Doug Seborowski, Debbie Smith, and Jim Snyder.

The students qualified on the basis of high SAT scores on tests taken last November and December.

Finalists, to be announced April 11, will be determined on the basis of financial reports filled out by the students' parents, and the academic reports of the students themselves.

Finalists will receive financial air to attend any accredited college or university in California.

Wine Tasting Party Report to be Given

Court Teresa of Avila No. 1580, Catholic Daughters of America, will hold it's regular monthly meeting Tuesday at 8 p.m. in the St. John of the Cross Hall in Lemon Grove.

Mrs. Ray Stangl grand regent, will preside over the business meeting at which time she will present Father Robert Pinta, diocean director of the Catholic Youth Organization, with a check on behalf of the court from the proceeds of the Wine Taster and Buffet Party recently held by the court.

Topics to be discussed for the Easter holidays will be the court's annual Easter Egg hunt. Chairman for this event will be Mrs. Charles Rodefer. The hunt is secluded for Saturday, April 5.

Rodney Hutton Named To Dean's List

Rodney Hutton, son of Mr. and Mrs. Chester Hutton of 2966 Buena Vista, Lemon Grove, is one of 80 students to be named to the first semester Dean's List of Honor students at Dana College in Blair, Nebraska.

In order to be eligible for the Dean's List, a student must have maintained an average grade point of 7.50 out of a possible 9 points for the semester. Any grade of 3 or below makes the student ineligible.

Hutton maintained a grade point average of 7.84 for the first semester which ended late in January. He is a junior at Dana.

Hobbs Takes Office

Alan Hobbs, son of Mr. and Mrs. C. T. Hobbs, 8158 Mt. Vernon, Lemon Grove, has been named as critic of Phi Alpha fraternity at Illinois College.

Hobbs is a senior at the Jackson, Ill. college.

This Sunday

Always and Everywhere

Let no one imagine that it is a strained and unnatural thing for one to pray. The contrary is much closer to the fact. It is far more unnatural for one not to pray. Prayer is one of the most natural of human instincts. Prayer is man's response to the divine will.

ST. PHILIP'S EPISCOPAL CHURCH
Palm at Hardy Drive, Lemon Grove
The Rev. Kenneth R. Johnson, Rector
Church 466-8055

8:00 A.M. Holy Communion
10:00 A.M. Family Service— Church School— Nursery Care. Holy Communion on first, third and fifth Sundays.
Morning Prayer on second and fourth Sundays.
Coffee Hour following 10:00 A.M. Service.
Episcopal Young Churchmen Meeting on second and fourth Sundays following 10:00 A.M. Service.
10:00 A.M. Wednesdays, Holy Communion and Sacramental Healing.
10:00 A.M. Holy Communion on all of the Saints' Days. Everyone is welcome at St. Philip's.

UNITED CHURCH OF CHRIST CONGREGATIONAL
2770 Glebe Road
P.O. Box 36, Lemon Grove Calif.
Ernest M. Fowler, Minister
Michael E. Devore, Associate Minister

10:00 a.m. Worship Service
Church School (through 6th grade)
10:55 a.m. Adult and High School Probe Groups
Children's Worship Service
Nursery Care Provided
Senior High UCY — 6:30 P.M.
Choir Rehearsals: Wednesday — Adults, 7:45;
Youth, 6:15; Pilgrim, 4:30

FIRST BAPTIST CHURCH OF LEMON GROVE
(Affiliated with the Southern Baptist Convention)
2910 Main Street P.O. Box 236
Robert E. Kleinschmidt, Pastor Phone 460-4811, 465-9794

Sunday Bible School 9:30 a.m.
Morning Worship Service 10:50 a.m.
Sunday Training Hour 6:00 p.m.
Evening Worship Service 7:00 p.m.
Wednesday evening Bible Study and Prayer 7:45 p.m.
Classes for all ages. Nurseries open for all services.

CHRISTIAN SCIENCE SOCIETY
7741 Pacific Ave., Lemon Grove
Services Sunday 11:00 a.m. and Wed. 8:00 p.m.
Sunday School — 9:30 a.m.
Reading room open Tuesday and Thursday from
12 noon - 4 p.m.
All Are Welcome

LEMON GROVE LUTHERAN CHURCH
465-7301 — Skyline and Alton Drive
Rev. Herbert Johnson, Pastor

Worship Services — 8:30 A.M. & 11:00 A.M.
Nursery Service — 8:30 A.M. & 11:00 A.M.
Sunday School 9:45 A.M.
Welcome to the Friendly Home-like Church
Holy Communion 1st Sunday
Scotvold Prayer Chapel open to the public daily—8 a.m.-4 p.m.

UNITED METHODIST CHURCH LEMON GROVE
Rev. Thomas P. Warmer, Pastor
S. California-Arizona Conference
466-8065
3205 Washington (Corner of Golden and Washington)

9:00 A.M. Church School. Nursery, Children, Youths, College Age and Adult Classes.
10:00 A.M. Coffee Felowship on Patio.
10:30 A.M. Worship Service — Nursery through second grade.

Youth meetings at 6:30 p.m. every Sunday.

This is a friendly family church — Everyone welcome.

LA MESA FIRST BAPTIST CHURCH
Acacia at Orange St. — La Mesa
John W. Burgar, Pastor Phone 460-3131

"A Warm Welcome Awaits You"
9:45 a.m. — Bible Classes for All Ages
11:00 a.m. — Morning Worship
5:45 p.m. — Youth Groups
7:00 p.m. —Evening Service
Nursery Care
"Preaching the Bible as It is for Men as They Are"

BIBLE PRESBYTERIAN CHURCH
Rev. David C. Bryant, Pastor
6901 Central Ave., L.G. Phone: 460-3555

Sunday School — for all ages — 9:30 a.m. Morning Worship 11:00 a.m. Youth Groups 6:00 p.m. Evening Service 7:00 p.m. Mid-wek Prayer and Bible Study (Wed) 7:30 P.M

"For the Word of God and for the testimony of Jesus Christ." Rev. 1:9

Affiliated with the American Council of Christian Churches

FOOTHILLS METHODIST CHURCH
4031 Avocado Blvd. (north of Hwy. 94) 463-9259 —
Floyd H. Zerbe, pastor

Nursery care at all hours of service
Family Worship Service, 9 a.m.
Church School for All Ages, including adults, 9:30 a.m.
Morning Worship, 10:45 a.m.
6:30—Youth Fellowships for grades 7-8, 9-10-11-12 and post High School and College.

SKYLINE WESLEYAN CHURCH
1345 Skyline Drive, Lemon Grove
460-5000

Skyline Drive at Jamacha Road
Rev. Orval C. Butcher, Pastor
Rev. Derric Johnson, Associate Pastor
Rev. Jimmy Johnson, Youth Minister
Rev. Ira Shanafelt, Assistant Pastor
Dr. George Failing, Minister of Bible Research
(Chancellor, Skyline Christian Institute)

Sunday: 8:30, 9:45, 11 a.m.—Worship Services; Sunday School, all ages. 5:30, 7:30 p.m. Evening Evangelism; 6:00 p.m. Wesleyan Youth (High School; 9:00 p.m. Collegian Seminar. Wednesday: 7:00 p.m. Adult Midweek Services; Youth Bible Study; New Christian's Class.

Nursery and toddlers care at all services

ST. JOHN OF THE CROSS CHURCH
8086 Broadway
Lemon Grove, California 92045
Rectory 466-3914

HOLY SACRIFICE OF THE MASS
Sundays — 7:00, 8:30, 10:00 11:30 a.m. and 6:,00 p.m.
Week Days — 6:30 and 8:00 a.m. — Sat. 7:00 and 8:20 a.m.
Holy Days — 6:00, 8:00, 10:00 a.m. — 6:00 and 7:30 p.m.
Nocturnal Adoration — Friday before First Saturday
Confessions — Saturdays, eve, of Holy Days and eve of First Friday, 4:00 o 5:30 and 7:30 to 9:00 p.m.
Novena — 7:45 p.m. Wednesday, except week of First Friday and Friday before First Saturday.
Catechism — High School Grades 9-12 — Boys and girls Monday 7:30 to 8:30 P.M.
Baptisms — 4:00 p.m. Sunday.
Catholic Information Forum and Convert Class — Tuesday and Friday at 8:00 p.m. at 8086 Broadway, Lemon Grove
School of Religion, Saturday—
Grades 1 to 8 (1st Session — 9:15 - 10:30 a.m.
(2nd Session — 11 a.m. - 12:15 p.m.
Grades 9 to 12, Boys — Mondays 7:30 to 8:30 p.m.
Grades 9to 12, Girls — Tuesdays 7:30 to 8:30 p.m.

LORD OF LIFE LUTHERAN CHURCH
Apple Street and Luther Drive Dictionary Hill
Spring Valley, California 92077

Rev. Ronald D. Thoreson Pastor — 460-7244 or 460-5737

Worship Service 9:30 a.m.
Sunday School and Adult "Sermon Talk-Back" 10:30 a.m.
Nursery Care for worship hour and adult class.
Holy Communion first Sunday of month.

PAUL KUTTICK
LEMON GROVE TAILOR
LADIES & GENTS ALTERATIONS
3462 Main Lemon Grove
Phone 466-8467

7387 Broadway 460-4601
CONRAD LEMON GROVE MORTUARY

CHURCH OF CHRIST
2515 IMPERIAL AVE., LEMON GROVE
466-3861 466-3519
ORDER OF WORSHIP
SUNDAY WORSHIP 10:45 a.m. 6:30 p.m.
BIBLE STUDY (Sunday) 9:45 a.m. (Wednesday) 7:30 p.m.
"A Visitor Once — A Friend Always"

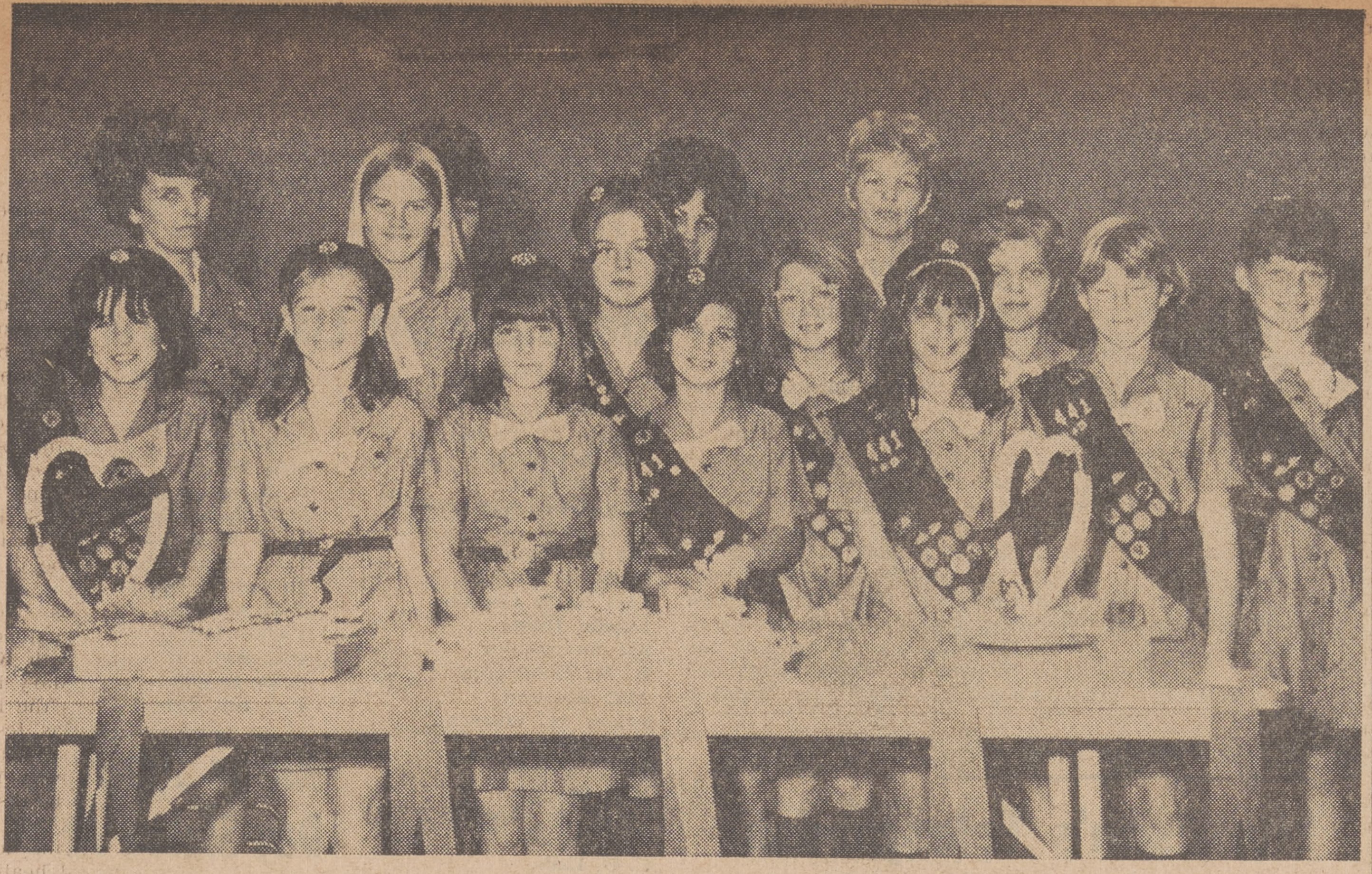

RECEIVE PINS: Members of Girl Scout Troop 441 at the Rancho School have received 200th Anniversary pins for their participation in Girl Scout activities. Shown in the front row (from left to right) are Stephanie Don, Rhonda McClellan, Karan Cogburn, Wendy Beckwith, Valerie Don and Daneta Crouse. In the second row (l. to r.) are Mrs. Glen Peck, Shellie Flecher, Karen Riddle, Debbie Norcutt, and Susan Price. In the back row are Mrs. Tom McGuire, Mrs. Ronald McClellan, and Mrs. Frank Don.

Miss Spring Valley, Lemon Grove Beauty Contest Dates Announced

The Spring Valley Rotary Club has announced that they will sponsor the Miss Spring Valley contest on April 16 to be held at Mt. Miguel High School.

At the same time, the Lemon Grove Rotary Club said that they will run the Miss Lemon Grove contest on April 12 at a site to be announced soon.

The two contests will select the new queen for each community. From there, the winners will compete in the Fairest of the Fair Contest on June 10.

The local queens will vie for the honor of reigning over the 80th Exposition, June 25-July 6 at Del Mar.

The 24th annual pageant which will see entries from 25 communities competing for the crown will be held at the Scottish Rite Masonic Center in Mission Valley.

The county-wide winner will receive $500 in cash from the Exposition and prizes totaling some $2,200.

Each local winner receives prizes worth $650, including a full-length evening gown, swim suit, trophy, charm bracelet, and special Fairest of the Fair charm.

Other prizes include a modeling and charm course from John Robert Powers School of Modeling, a receptionist-PBX course from American Business College and a Don Vine hair styling.

Local girls who are interested in entering the contest must be single, and never have been married. They must also be a bonafide resident of the county.

Other requirements include an age limitation that says candidates must be at least 17 years old by June but not more than 21.

Entry blanks for the contest will be made available at the Lemon Grove Chamber of Commerce office at 3415 Imperial, and also at this newspaper office, 7834 Lester ave., Lemon Grove.

Current holder of the Miss Lemon Grove title is Miss Chris Collier, daughter of Mr. and Mrs. Dale Collier, 7811 Palm st., Lemon Grove.

Spring Valley was represented by the former Miss Linda Davis. She is the daughter of Mr. and Mrs. John Davis, 2115 Helix st., Spring Valley.

Miss Fairest of the Fair is currently Mary Lamberton, of Chula Vista.

Lemon Grove Girl Scouts Receive Pins, Awards

Eighteen members of Junior Girl Scout Troop 771 received badges and awards at a recent ceremony held at the United Methodist Church, Lemon Grove.

The pins and the awards were made to the girls for their work in scouting activities.

A special pin honoring the 200th Anniversary of San Diego was presented to 15 girls, while 8 members were presented with the Sign of the Arrow award.

Those who received awards and pins included Peggy Boutelle, Indian lore award, 200th pin, and Gypsy award, and Mary Brumbaugh who received an anniversary pin and the Gypsy award.

Others receiving awards were: Cynthia Chappel, Indian Lore, 200th, Gypsy, Water Fun and Sign of the Arrow awards; Pam Davis, 200th, and Gypsy award.

Patrice Degaetano, Indian Lore, Sign of the Arrow; Anita Durson, 200th, Gypsy, Cook, Water Fun, and Sharon Gordon, 20th, Gypsy, Water Fun, Writer, Indian Lore, and Sign of the Arrow awards.

Also Cathy Gwathmey, Indian Lore, 200th, Gypsy, Storyteller, Drawing and Painting, Prints, My Home, Housekeeper, Cook, Sign of the Arrow; and Denise Hart, Indian Lore, 200th, Gypsy, Needlecraft, Water Fun, Sign of the Arrow awards.

Ruth Houtz, Indian Lore, 200th, Gypsy, My Camera, Cook, Water Fun, Housekeeper: Carol Hill, 200th, Gypsy, Needlecraft, Water Fun and Nancy Jasper, Hospitality, Needlecraft, Cook medals.

Kathy Schiller, 200th, Gypsy, My Camera, Needlecraft, Sign of the Arrow; Kathy Simmons, 200th, Gypsy, My Camera and Valerie Tallian, Indian Lore, 200th, Gypsy, Storyteller, Sign of the Arrow awards.

Closing out the list were Donna Waller, 200th, Gypsy, Needlecraft, Sign of the Arrow; Annette Zaleckis, Indian Lore, 200th, Gypsy, Collector, Needlecraft and Deanna Zimmerly, Indian Lore award.

Robert Dent Named Scout Banquet Head

Robert C. Dent recently retired Third District County Supervisor has been named chairman of the 1969 Eagle Scout Recognition Banquet Committee.

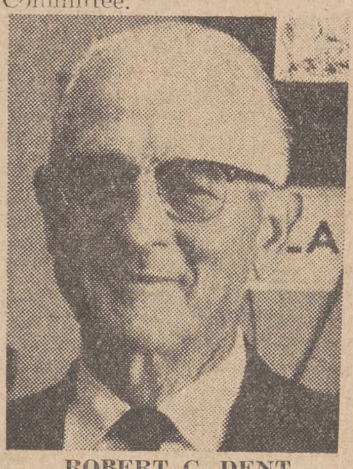

ROBERT C. DENT

Dent said that he is happy to be a part of this recognition of the top Scouts of San Diego County. The banquet will be held March 13, at Hydraulics Laboratory, Scripps Institution of Oceanography, University of California, La Jolla.

Dent was a member of the San Diego unified School District, School Board for seven years. His interest in youth include his sponsorship of a Junior Baseball team for thirty years and chairmanship of a committee that organized the North Park Boys Band.

Members of Dent's committee include: Philip M. Klauber, vice chairman; Dr. D. D. McElfresh, arrangements; William Cravens, program; Julian Wise, publicity; and Leonard Zanville, sponsors and Eagle Scouts.

Enjoy the Pleasant Surprise of a "Special Treat"
But leave the cooking to us

Each evening, chef Al Oliver presents a different, and often exotic entree as a "Special Treat." . . .
Priced as low as
$2.25

Bronze Room **"Special Treat"** is planned to get you back into the dining out mood regularly. The Special Treats are true culinary delights—some of them designed at the famed Frascati Restaurant where chef Oliver was associated before bringing his dinner magic here.
6 to closing

Also Other Specials
Such as

BUFFET LUNCH
Thursday and Friday only. 1.65
Specials Every Day

SUNDAY FEATURE
All You Can Eat Special, per person 2.25
Roast Tom Turkey, Sage Dressing, Cranberry Sauce, Giblet Gravy or Country Fried Chicken and Pan Gravy.
11:30 to closing

BRONZE ROOM
8998 La Mesa Blvd.
463-9891

MEN IN UNIFORM

WEAR...
RED WING SHOES FOR COMFORT ALL DAY LONG

- Cushion wedge crepe soles
- "Sweat-Proof" flexible split leather insoles
- Black dress uppers that take a shine

Come in and see our complete line of uniform shoes. Chukka's—oxfords or 6 inch. We have your size.

BRUMLEY'S SHOES AND LEN'S MEN'S WEAR
7763 BROADWAY, LEMON GROVE
463-3212

Business Women Strive To Maintain Plaza Looks

Members of the Business Women's League of Lemon Grove are striving in their attempt to maintain their Plaza Beautification status quo in Lemon Grove with the help of service clubs here.

The Lemon Grove Chamber of Commerce, along with the Kiwanis, Lions Rotary and Soroptimist Clubs, and A. F. Sonka, and Lemon Grove business firms and interested citizens are aiding in the project.

Contributions from the League's Bowling league along with other club activities are also used for the beautification project according to Mrs. Alfred Huebsch, chairman.

Mesdames Art Chappelle, Arni Laxdal and Huebsch are "Free Wheelers" who have volunteered to drive out patient cancer victims to Grossmont Hospital for treatment.

A luncheon meeting on March 20 is being planned, to be held at Sexton's Steak House on El Cajon blvd., at which time the nominating committee, Mmes. Frank Ellis, Huebsch and Lawson Willingham will present nominees for the 1969-1970 term. Mmes. Harold Franklin, Albert L. Weedman, and Fred Scheneman will take reservations.

Licensed To Wed

SAN DIEGO (CNA) — Marriage licenses have been issued to:

William Jenkins, 38, Spring Valley, and Lily Wilson, 34, Lakeside;

Steven Bailey, 17, Spring Valley, and Gayle Durham, 16 Lemon Grove;

Michael Lambe, 26, Lemon Grove, and Patricia Engelhorn, 25, San Diego;

James Johnson, 29, and Jacquelyn Bowers, 32, both Spring Valley;

Randy Beam, 18, San Diego, and Patricia Trusty, 15, Spring Valley;

Dan Portuguez, 35, Spring Valley, and Darlene Koesterer, 30, National City;

Steven Gardner, 19, Spring Valley, and Kathleen Turman, 19, San Diego, and

Dave Buckner, 23, El Cajon, and Donna Plaisted, 21, Lemon Grove.

Wednesday Meeting For Rebekahs

The Mesa Jewel Rebekah Lodge No. 409, Independent Order of Odd Fellows, will meet on March 5 at 7 p.m. at the American Legion Hall, 3118 University Ave., La Mesa. Noble Grand, Mrs. Joseph Murphy will preside and assiting will be Mrs. Clarence Aston, Vice Grand.

Degrees of the Order will be conferred on a class of four candidates. Refreshment chairman is Mrs. Edward Eckenroth and assisting will be Mrs. P. L. Adams and Merrill Gillespie.

The Fashion Shoe Luncheon and Card Party will be held Thursday, March 6, at the American Legion Hall, La Mesa.

The Advancement Club will be held on March 13th at the home of Mrs. Martha Purdy, 3926 Massachusetts ave., at 7.30 p.m., with study of the ritual for members.

Delegates elected to the Rebekah Assembly to be held May 19 - 23 at Bakersfield, were Mmes. William Hall, Paul Hoss, Clyde Dietrich and Solon Beatty.

Art Demonstration Set

A demonstration with painting knives and oils will be presented by 78-year-old R. O. "Skipper" Whitaker at the regular monthly meeting of the Foothills Art Association on Thursday, March 6 at 7:30 p.m. at the Ben Polak Fine Arts Center, 8053 University ave., La Mesa.

Historical Society Makes Blue Chip Stamp Plea

The regular meeting of the Spring Valley Historical Society is scheduled for Wednesday, March 5 at 7:30 p.m.

This meeting will be held in the new annex building (the old Welfare building) on Memory ln., near the adobe building. The meeting will be open to the public.

Several items of interest to the community will be discussed. Mrs. Charlotta Phillips, librarian, will make a plea for Blue Chip Stamps, that the Society may purchase a coffee urn.

A Senior Scout Troop has volunteered to set up an Indian exhibit and another troop volunteered to compile a portfolio on the 200th anniversary.

Mrs. Eileen Smith, vice president of the S.V. Historical Society, reports that white and amber lights have been strung around the old adobe building and are turned on each night, in celebration of the 200th anniversary.

The lighting is under the supervision of Bill Zabel, Society member. Zabel is to make an overall plan for future developments of the Society and its grounds, Mrs. Smith said.

Two Win Cash Awards At Grossmont College

Two Grossmont College students have won cash awards of $300 each under Bank of America's Business Awards Program.

Harold G. Hughes, president of Grossmont College, announced that Pamela Miller, 20, of 7210 Bobhird dr., San Diego has won the award in business administration and Gay Weller, 19, of 857 Denise ln., El Cajon was the winner in the secretarial science division.

Lemon Grove Review
Adjudication No. 155892
at Lemon Grove, Calif.
Adjudicated a newspaper of general circulation in the Superior Court of the State of California in and for the County of San Diego, Dec. 5, 1949.
$4.00 .... By Mail Yearly
P.O. Box 127
Lemon Grove, Calif. 92045
469-0101 466-6423
Second Class postage paid
Published every Thursday at 7834 Lester Ave., in Lemon Grove, San Diego, County, Calif.
Entered as second class matter in the post office of Lemon Grove, Calif. 92045.
Max Goodwin .... Editor and Publisher
Jack Pollard .... News Editor
Ann Scarborough.............Adv. Mgr.

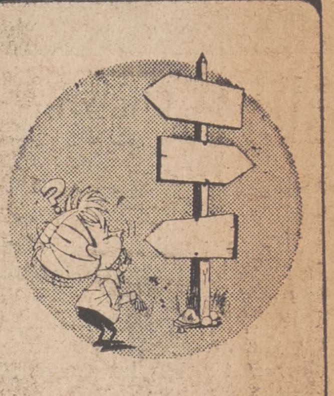

If you're
NEW IN TOWN
and don't know
which way to turn,
call the
Welcome Wagon
hostess at, 286-8458
You'll be glad you did.

Like many people, you may take our gas and electric service for granted. You expect it to be there when you press the switch or turn the knob. And that's precisely the way it should be. That's our job. But there are a few things we hope you'll remember. It takes millions of dollars a year in new plants and equipment plus modern management techniques to keep power costs down. But most of all, it takes people. Supplying instant power to homes, businesses and industries in our large and fast-growing area demands the care and skills of over 3,000 men and women doing good work every day.

SDG&E San Diego Gas & Electric Company

Nation's Leaders To Attend Grossmont Junior College Parley

Nationally known leaders in medicine, industry, and government will take part in the Grossmont College Conference on Biomedical Technology and Manpower set for April 1, 2, and 3, Grossmont College President Harold Hughes announced.

Dr. J. B. Askew, Director San Diego County Health Department, will welcome to the Grossmont-San Diego area audience, medical specialists such as Dr. Richard Magraw, U. S. Department of Health, Education and Welfare.

Also Dr. Marc Blumberg, University of California at Berkeley; Dr. Morris Collen, Kaiser Permanente Multiphasic Screening Center; Dr. Baldwin Lamson, University of California at Los Angeles and Dr. Richard Lockwood, Director University of California at San Diego-County Hospital.

Dr. Richard Yoder, University of California at San Diego; and others on a program headed by Dr. Joseph Stokes III, University of California at San Diego Department of Community Medicine will attend the conference.

Industry leaders will include B. F. "Sandy" Coggan, vice president, North American Rockwell Corporation for Aerospace Systems and Dr. C. Lester Hogan, president and general manager Fairchild Semi-Conductor Co.

Also Edward Clare, vice president Cohu Electronics; Dr. W. M. Bethard, Internal Medicine and Hematology, Gulf General Atomic; Dean Morton, Medical Production Manager, Waltham Division, Hewlett-Pakard Corporation.

M. C. Bartz, Advanced Technology Operations, Beckman Instruments Incorporated; and others under the chairmanship of Dr. W. A. Shafer, Systems, Science and Software Incorporated, are expected to attend.

Educators and hospital executives taking part in the conference will represent viewpoints of national, state and local educational and medical institutions.

Scheduled to take part are Kenneth Skaggs, American Association of Junior Colleges; Leland Baldwin, Chief Technical-Vocational Bureau, California Community Colleges; Dr. Earle M. Marsh, University of California at San Francisco; Dr. Kenneth L. Briney, Executive Director, California Health Manpower Council; Mrs. Barbara Brody, M.P.H., Regional Medical Program, San Diego and Imperial Counties; John R. Moore, Administrator University of California at San Diego-County Hospital; and Capt. J. H. Bing, Executive Officer Hospital Corps School, U. S. Naval Hospital, San Diego.

Panelists will include Miss Opa 1 Thompson, Director Nursing Education, Grossmont College; Dr. Doris Meek, San Diego State College; Richard Jacobson, Comprehensive Health Planning Association, San Diego and Imperial Counties; Dr. Charles Bridgeman, University of California at San Diego; Dr. Henry Cordua; and others to be named.

The education, training, certification, and utilization of technicians in the hospital and medical establishment throug medical establisment throughout the San Diego metropolitan area will be explored in depth from the systems viewpoint.

Surveys indicate a growing need for trained technicians to round out the existing teams of doctors, nurses, and administrators.

How to bring medical professionals, industrialists, and government agency specialists together to more efficiently plan for the growing health needs of this country is an overdue, urgent problem, program chairman Dr. Joseph Stokes III, said.

Better communication is vital, and the Conference will undertake to review lines of interchange of knowledge and current information on "the State of the art."

Community Colleges, in the opinion of both C. Allen Paul, Dean of Technical-Vocational Education, Grossmont College and Dr. Shafer, representing the San Diego Symposium for Biomedical Engineering, are logical centers for training technicians and vocational specialists for this growing field.

The conference is jointly sponsored by the San Diego Symposium for Biomedical Engineering and Grossmont College, in cooperation with the University of California at San Diego-County Hospital, San Diego Chapter of the Institute of Electronic and Electrical Engineers, and the U.S. Naval Hospital, San Diego.

Exhibits of the latest equipment and system available or being designed for the semi-automated hospitals and health centers of the future will be displayed by the manufacturers.

SERVICE NOTES

Vernon L. Ellison Receives Navy Commendation Medal

Marine Master Gunnery Sergeant Vernon L. Ellison of 9922 Estrella, Spring Valley has received the Navy Commendation Medal with the Combat "V".

Ellison received the medal from Col. James W. Donnell, commanding officer of the Recruit Training Regiment, during the weekly parade and review at the Marine Corps Recruit Repot, Feb. 14.

MGySgt. Ellison was presented the award for his outstanding service while attached to Marine Air Base Squadron 11, Marine Aircraft Group 11, Fire Marine Aircraft Wing while in the Republic of Vietnam.

His citation stated that he performed demanding duties in an exemplary and highly professional manner while assigned to his group in Vietnam.

Initially he was assigned as a communications chief at his duty post. He demonstrated special leadership in supervising damage control efforts at the Da Nang Air Force Base during and after an attack.

The citation said that he completely disregarded hostile rockets impacting nearby in order to carry out the work.

He is currently assigned in San Diego as the Operations Chief with Company "B", Communications - Electronics Battalion.

El Cajon Vote OKs Override; Rejects Bonds

Voters in the El Cajon Valley School District Tuesday approved a tax override increase of 47c for each $100 of assessed valuation but rejected a $2.9 million bond issue.

The override approval gives the district authority to increase taxes for school operation from $1.99 to $2.46 if necessary.

Bond issue funds would have been used for classroom construction. Bonds require a two thirds majority. The override tax takes only a simple majority. The latter pays mostly for salaries.

Former President Harry Truman has worn glasses since he was nine years old.

GOLF GOODS
TREMENDOUS SELECTIONS! TREMENDOUS SAVINGS!
Swing Valley Driving Range
1809 Sweetwater Rd.
460-0330

Honors Earned By 52 At L.G. Junior High

More than fifty students at Lemon Grove Junior High earned scholastic honors at the close of the first semester reporting period.

Louis Poluzzi, principal, announced also that a total of 52 students gained high citizenship ratings, with an additional 192 boys and girls rated above average in citizenship and deportment.

Straight "A" students in scholastic areas for the second quarter were Susan Foster, Leon Moranville, Margaret Weld, and Heidi Wynn, in the eighth grade, with Cleo Cannizzaro, James Greene, and Shannon Smith in the seventh grade.

Students earning all "A" grades in citizenship were Tim Ammann, Paula Cooper, Twila Crump, Mike DeGaetano, Donna Degenhart, Michele Evins, Susan Foster, Tony Fukushimo, Cathy McCoy, Leon Moranville, Roxie Ong, Bertha Padilla, Cindy Purdum, Barbara Reynolds, Donna Seymore, Samuel Smith, Lynne Stephens, Margaret Weld, Vicki Wolman, and Heidi Wynn.

Also Paulette Barclay, Luana Bickle, Joni Boutelle, Clarine Cannizzaro, Cleo Cannizzaro, Debra Carlto, Kerry Carlton, Betina Cooper, John Costellanos, Alan Giles, James Greene, Thomas Halley, Dale Hoffman, Laurie Jacobsmeier, Carol Klee, and Pamela Lacy.

Also Barbara Lusitana, Michael McAllister, Glenda McNally, Laura Officer, Elvia Pedrin, Cynthia Remmes, Deeann Rickard, Jan Shinski, Sandra Smith, Edna Thompson, Shannon Smith, Linda Torrens, Mary Weld, Kim Wineteer, Renee Wheeler, and Deborah White.

Students earning "B" averages in school subjects included, in the eighth grade, Tim Ammenn, Patrick Chiles, Nana Corfield, Twila Crump, Mike DeGaetana, Donna Degenhart, Nancy Farness, Ron Gardner, Priscilla Homan, Donald McLeod, Cathy McCoy, Roxie Ong, Cindy Purdum, Donna Seymore, Robert Sozzani, Lynn Stephens, Deborah Taylor, Rosalie Telles, Teresa Vega, Vicki Wolman, and Terri Wyatt.

Seventh graders with "B" averages included Paulette Barclay, Luana Bickle, Loni Boutelle, JoAnn Brumbaugh, Pamela Bushong, Clarine Cannizzaro, Kerry Carlton, John Costellanos, David Ek, Debra Frost, Dale Hoffman, Gail Johnson, Pamela Lacy, Barbara Lusitana, Laura Officer, Elvia Pedrin, Bonnie Rasco, Cynthia Remmes, Jan Shinski, Sandra Smith, Luke Underwood, Renee Wheeler, and Kim Wineteer.

By a strange quirk the only ties the States were divided the two divisions were headed by presidents from the same state. Abraham Lincoln, president of the U. S. and Jefferson Davis, Confederate president were born in Kentucky.

6 ACRES
of
GENERAL
NURSERY STOCK
Compare Our Prices!
Hunter' Nursery
3110 Sweetwater
463-9341 Closed Sundays

Learn Spanish the Easy Way

Hardison's Telespanish

by James Hardison

What are some of the most important Spanish phrases for people who are starting to learn the language? Can you give some examples and explain how they are used?

One could begin to learn the language with almost any simple phrase. Usually statements like "Hablo muy poco espanol." (I speak very little Spanish.) and "No se." (I don't know.) help the beginner in the first few weeks.

If we were to break down important words in these phrases we would find that "hablo" means "I speak." We might also note that this verb ends in the letter "o" and, usually, verbs that end in "o" have as their subjects the pronoun "Yo". Frequently, we find that the subject "Yo" is omitted in writing and speaking. However when we translate from Spanish to English we must include a subject, for the sake of clarity, and the subject "Yo", written or understood, is translated as "I." Thus we may say "hablo" which means the same as "yo hablo" (I speak).

Care should be taken in the pronunciation of "hablo." The letter "h" does not modify sound in Spanish. Upon recognizing this, we would pronounce "hablo" as if the letter "h" were missing from the spelling and were "ablo" which is phonetically "AHB-loh."

The expression "No se" (I don't know) is always helpful for beginners. Many of their first questions will be answered with "No se." Here also, the subject "Yo" is omitted. It must appear in the English translation, regardless of its omission in Spanish. Thus "No se" and "Yo no se" would be translated as "I don't know."

Look over the phrases that appear in the telephone practice portion of this lesson listed below. See if you can say them with the guided voice when you dial 276-2762.

IMPORTANT PHRASES

Say "Yo hablo muy poco." (yoh AHB-loh MOO-ee POH-koh)
for "I speak very little."
Say "Yo no se." (yoh noh SEH)
for "I don't know."

USEFUL PHRASES

Say "Conoce usted la leccion?" (koh-NOH-seh oo-STHED lah lehk-see-OHN)
for "Do you know the lesson?"
Say "Si, la conozco." (SEE lah koh-NOHS-koh)
for "Yes, I know it."

OTHER PHRASES

Say "Es increible." (ehs een-kreh-EEB-leh)
for "It is unbelievable."
Say "Que milagro." (keh mee-LAH-groh)
for "What a miracle."

International Tea Honors AFS Students

The American Field Service Chapter of Mt. Miguel and Michiko Ono of Japan and Ignacio Lira of Chile hosted an International Tea on Feb. 24 in the school library.

The meeting offered an opportunity for community organizations to become acquainted with the students and the A.F.S. program.

On March 1 Michiko, Ignacio and Mr. and Mrs. Herbert Ruiz, the American Field Service Presidents, will attend the San Diego 200th Anniversary International Extravaganza at the El Cortez Hotel.

The evenings festivities will include a banquet and program for the purpose of bringing together organizations and students involved in international activities.

Many organizations as well as individuals contribute to the American Field Service Scholarship programs. Schools have waived non-resident tuition, and other fees.

Host families welcome students without pay. Thousands of volunteers contribute time and energy.

The American Field Service brings students from countries throughout the world to the United States and it also sends American teen-agers abroad through the Americans Abroad program.

In both programs, students experience family and academic life in a culture other than their own.

Students Win Awards In Speech Debate

Two Helix High School students captured honors at the Chula Vista High School Speech Tournament.

Phyllis Coughlin, junior, won third place in dramatic interpretation, while Jackie Rogers, senior, took third place in oratorical analysis.

Phyllis is the daughter of Mr. and Mrs. William Caughlin, 7555 Highwood, La Mesa. Jackie is the daughter of Mr. and Mrs. Leo Rogers, 4450 Glen, La Mesa.

SUBSCRIPTION LIST GROWS

(Cont. from page 1)

1235 Sweetwater
Angelo M. Ursino
8346 Stansbury
E. J. Bonnin
3936 North Cordoba
M. L. Cain
841 Sweetwater
Doug R. West
4245 North Cordoba
Lucille Ridge
955 Sweetwater
H. M. Henderson
4252 Orchard
Frank D. Warren
8952 Orville
T. E. Scanlan
1006 Osage
Lt. L. A. Leboeuf
8728 Orville
C. O. Eads
P.O. Box 74
A. L. Paul
3509 South Cordoba
C. Ely
3612 South Cordoba
Gladys Key
3614 South Cordoba
S. D. Antell
10033 Sierra Bonita
Calvin Rinner
1048 Gillespie
C. A. Pinto
8725 Golf
Anthony E. Juszak
W. L. McNamara
8982 Golf
A. Mina
1526 Gowin
Richard E. Darst
1575 Gowin
Donald A. McNett
8826 Greenridge
J. E. Batchelor
8845 Greenview
Ann T. Crabtree
1624 Presioca
Valley Crossroads
1111 Sweetwater
C. R. Mohr
1815 Sweetwater
J. M. Tootle
1175 Sweetwater
H. E. Huntsinger
1860 Sweetwater
H. G. Stalnaker Jr.
1946 Sweetwater
M. E. Leeman
2030 Sweetwater
T. Heath
2063 Sweetwater
R. Denton
3716 Sinclair
S. Schoen
9051 Birch
J. A. Smedley
1121 Stoneridge
P. T. Westcott
1137 Stoneridge
Russell R. Macy
3725 Sinclair
Larkin Doyle
P.O. Box 107
J. R. Knight
P.O. Box 353

Area Births

Area births as recorded at Grossmont Hospital during the period of Feb. 11 to Feb. 17 are as follows:

Feb. 15: To Mr. and Mrs. LeRoy E. Freeman of Spring Valley, a boy, 8 lbs.,-4 ozs.

Feb. 16: To Mr. and Mrs. Luciano Torres of Lemon Grove, a boy, 9 lbs.-6 ozs.

Feb. 17: To Mr. and Mrs. Lawrence A. Andrews, Jr., of Spring Valley, a boy, 6 lbs. 10 ozs.

Debbie Cecil Wins Betty Crocker Award

Debbie E. Cecil, a student at Monte Vista High School has been named as a winner in the local 1969 Betty Crocker Search for the American Homemaker of Tomorrow.

She is the second student at the high school to receive the award. Dixie J. Cramer recently was notified that she was a winner in the contest.

Both girls will receive a special Betty Crocker silver charm, and their papers will be entered with those of other school winners in the state competition.

The winner of the state contest will be granted a $1,500 scholarship from the General Miss, Inc. sponsor of the program.

In April, a nation contest, made up of state winners will be held. An expense-paid tour of Washington, D.C. and Colonial Williamsburg, Va., along with a $5,000 scholarship will be in store for the national champion.

Junior Spirit Day Slated At Helix High

Helix High School's Junior Class has invited the Grossmont and Mt. Miguel Junior Classes to participate in Helix' annual Junior Spirit Day to be held March 4 from 3 to 5 p.m. at Helix.

All juniors will have a chance to take part in many different contests.

Among those are a pie eating contest, a tricycle race around the track, a tug-of-war, and a gunny sack race.

Last year Helix' Junior Class proved to be more spirited than Grossmont's.

"The object of Junior Spirit Day is to increase school spirit within the Junior Class," Barb Hurst, Helix Junior Class president, said.

Mary J. Kelso On Honors List

Mary J. Kelso has been named to the dean's list in the College of Letters and Science at the University of California, Davis campus.

Criteria for the honors tabulation included an average grade of 3.3 (B+) out of a possible 4.0 (A) for the fall quarter. Students must also have taken a minimum of 12 units.

Those classes taken on a passed/not passed basis did not count toward the units.

Reciprocity Tea

Las Donas Past President's Club held their reciprocity tea at the Heartland YMCA in La Mesa Tuesday from 2 until 4 p.m.

Program chairman, Mrs. Gary Kerr presented Miss Dora Walker and Mike Egan, students at Grossmont Junior High School who entertained with a group of songs. Accompanist at the piano was Miss Debbie Braumagin.

Mrs. Edward F. Maczko, president, introduced Southern District California Federation of Women's Clubs Officers and Club Presidents who were invited to attend.

The executive board of the club acted as hostesses for the event.

Air Force Mothers To Install Officers

The installation of officers for the year '69 - '70, will be the highlight of the March meeting of the U. S. Air Force Mothers, flight 22, of the east San Diego county area.

The meeting will be held on Tuesday at 7:30 p.m. in the U.S.A.F. Recruiter's office, 5478 El Cajon blvd., San Diego.

The following will be installed: Mrs. Leland Archibald, president; Mmes. Donald Graham and E. Muse, 1st and 2nd vice presidents; Mrs. Roy McColloch, treasurer; Mrs. A. G. Dorval, recording secretary; Mrs. Robert Bjorstrom, sgt. at arms, and Mrs. B. Schwarz, corresponding secretary.

Bargains & Quality Everyday at LEMON GROVE TIRE
BARGAIN PRICES EVERY DAY!
8 A.M. to 6 P.M. Mon. thru Fri. — 8 A.M. to noon Sat.
Master Charge and BankAmericard

POWEREDGE RETREADS
Get the Continental Look
$9.95 BLACK Plus 50c F.E.T.
ALL SIZES
And Retreadable Tire
WHITEWALLS $2 EXTRA

NEW POLY GLASS WIDE OVAL TIRES
SPECIAL NOW
While They Last
4 for $98

WIDE OVAL RETREADS
All Sizes
4 for 59.95

PIRELLI
Radial Tires
The 130 M.P.H. Tire
ALL FOREIGN & AMERICAN CARS

WE BALANCE ALL SPORTS CAR AND TRUCK TIRES

SHOCK ABSORBERS $4.95
Original Equipment Quality
18,000 Miles or 18 Months Guarantee

BRAKE SPECIAL
COMPLETE
30,000 Mi. Guarantee
Reg. $50.00 ......NOW 39.95

New Car Take-Offs
Firestone B.F.G. U.S. Gdyr.

Sizes BLACK Tubeless	SALE PRICE	Fed. Tax
735-14	13.95	1.77
775-14-15	15.95	2.10
825-14-15	16.95	2.25

WHITEWALLS — $3 MORE

Special
- Wheel Alignment
- Balance 2 Front Wheels
- Adjust Brakes

All 9.95

INSTANT CREDIT BUDGET TERMS
BANKAMERICARD
469-0115
LEMON GROVE TIRE CO
"We Own and Operate Our Retread Factory"
7319 BROADWAY
LEMON GROVE
George Fickas — N. Flannery
WE CUSTOM RETREAD PIRELLI, DUNLOP, MICHELIN and Other Sport Car Tires

HUMPTY DUMPTY
• Drive thru & try
A MEAL IN A BAG
all for
69¢
B.B.Q. Beef Sandwich with delicious savory sauce, French Fries and choice of 10¢ Drink — Cola, Root Beer, Orange or Coffee.
• Drive thru & try
Open 10:30 a.m. to 10 p.m.
HUMPTY DUMPTY
1021 Cardiff 463-6009

Chicken-a-Go
with this ad
Special!
3 CHICKEN DINNERS
for the price of 2
$3.10
(Mon., Tues., Wed., Pick Up Only)
WE ALSO HAVE TO GO WITH FREE DELIVERY—
• SHRIMP • RIBS • CHOPPED BEEF
• FISH • CHOICE LARGE STEAK
All At Reasnable Prices
2605 Imperial
463-9301
Open Daily 4 to 10
Sat. and Sun. 12 to 10

San Diego's
Largest Auto Wholesaler
'60 PONTIAC (160D 7672) 4-Dr., Air $388
'63 RAMBLER 770 WAGON
Standard w/ovd. (HUV896) $788
'65 CORVAIR MONZA 140,
4-speed. (PSU-028) $988
CARS UNLIMITED
Over 200 Specially Selected Cars at Our
3 Giant Locations
8384 La Mesa Blvd. 460-7324

Goodwill Names Civic Leaders To Serve on Board of Directors

Five prominent local businessmen and civic leaders have been elected to the Board of Directors of Goodwill Industries of San Diego County.

The five men have vast and varied backgrounds in civic, community and business activities. They are Clinton D. McKinnon, Edward C. Hall, R. Admiral Charles C. Hartman, USN (Ret.), Lawrence W. Cox and Dr. John Gallagher.

McKinnon, a San Diego newspaper publisher, is chairman of San Diego Transit Corporation.

Edward C. Hall is a realtor and is a past president of the San Diego Downtown Association.

Admiral Hartman was formerly Commandant of the San Diego based 11th Naval District, is a former member of the San Diego Unified Port District and is a member of San Diegans, Inc.

Lawrence Cox is senior vice president in charge of the San Diego Division of Security Pacific National Park.

Dr. Gallagher is a well-known plastic surgeon who has been active in community affairs for the past 20 years.

The Board also reelected Goodwill president Allen J. Sutherland into office and he will be assisted by first vice president J. Clark Chamberlain, second vice president Dr. Willis H. Miller, secretary Mrs. Bruce Hazard and treasurer, Frank W. Nevitt.

Board members elected to serve on the Executive Committee were Joseph B. Colton, A. L. Brosio and Goodwill's "Man of the Year" Harold R. Glaeser.

Optometrist Attends Annual Conference

Lemon Grove optometrist, Dr. Calvin K. Nicholl has returned from the 70th Annual Congress of the California Optometric Association in Anaheim.

Dr. Nicholl was one of over 500 optometrists who with their wives and families gathered for the year's most important meeting of California optometry.

Dr. Nicholl attended Congress Post-Graduate Courses on contact lens technique and learning disorders in children.

Dr. Nicholl is a past president of the San Diego County Optometric Society, and at the present time is active as Board of Director-Chairman of Public Relations.

S.V. Women Show Fashions For Scholar Aid

Mmes. Ronald Duncan and Arthur Caldwell, co-chairmen of the Spring Valley Community Welfare Fashion Show and Luncheon, have named their committee chairmen for the March 18 "Dollars for Scholars" event.

Mrs. Warren Lewis will head the kitchen and serving committee.

Mrs. Roy Watkins is in charge of models and of fashions from the local Thrift Shop.

Reservations and ticket chairman is Mrs. Paul Howell; door prizes, Mrs. Art Mathews; favors, Mrs. Ronald Duncan, and decorations, Mrs. Arthur Caldwell.

Participating organizations at this time are St. Sophia Catholic Church, Spring Valley Historical Society, Spring Valley Womans Club and the La Presa, Highlands, Spring Valley Elementary, Kempton, Mt. Miguel, and Monte Vista P.T.A.s

Baby sitting will be available for the luncheon.

Honorary Life Award Presented By Group

Mrs. R. F. Leet, former president of the Monterey Heights Elementary School PTA, and current parlimentarian of the Palm Jr. High PTA has received an Honorary Life Award at the junior high school.

The presentation was made to Mrs. Leet Feb. 13 by Mrs. K. J. O'Brien. The honorary life recipient is also a member of the Booster's Club at Mt. Miguel High School.

In other activities on Feb. 21, six chartered buses loaded with school children and adults made a roundtrip to Disneyland.

1st. National Extends Hours

The Lemon Grove branch of the Southern California First National Bank will be open until 8 p.m. on Mondays only, according to Frank Shughrue, bank manager.

Last week, all branches of SC1stNat began operating their drive-in windows from 8:30 a.m. until 5 p.m. every day except Friday when the drive-in hour is extended to 6 p.m.

The 10 a.m. to 8 p.m. bank lobby operation on Monday is exclusively at Lemon Grove, Shughrue said. Other nights the hours are until 5 p.m. except on Friday which is 6 p.m.

A total of 46½ banking hours a week are now given in Lemon Grove for convenience of the public, he added.

Cycle Accident Claims Man's Life

Richard W. Zielins, 18, of 2770 Dennis dr., Lemon Grove, was fatally injured Saturady night, Feb. 23, when he lost control of his motorcycle on Waite dr. and was struck by a truck.

He died in Grossmont Hospital, according to Deputy Coroner S. J. Thomas.

Young Zielins, a student at Grossmont College, was eastbound, according to California Highway Patrolmen.

He apparently lost control of his cycle about 300 yards north of North ave., under State 94 freeway.

After he crossed the westbound lanes he was struck by a truck, driven by Curtis J. Elkins, 30, of 1770 Dayton dr., El Cajon.

Mental Health Group Elects New Officers

The newly elected Executive Director of San Diego Mental Health Association, Mrs. Virginia Strahan, and the 1969 members of the Board of Directors, were honored Sunday at a reception at the home of Mr. and Mrs. Robert Andreen, El Cajon.

Andreen is serving his second term as President of the San Diego Mental Health Association.

A former San Diegan, who was with the Federal Public Housing Authority, Mrs. Strahan has a background of professional experience in community organization and public relations with the American Red Cross, Muscular Dystrophy Association, United Funds and Councils, American Cancer Society, and in the field of politics.

Selected "Woman of the Year" by the Business and Professional Women's Club of Banning, she has also organized a number of educational therapy groups in Washington, D.C., and in California.

The newly elected members of the Board include Mrs. Dorothy Muth, La Jolla Beautification co-chairman, and member of Country Friends, Starlight, and Opera Guild; Mrs. Griffith Rogers, president, Klee Wyk Society, Museum of Man; and Rudy Pico, associated with the County Department of Education as Director of Data Processing Center.

Also Dr. Frank Pisarro, member International Chiropractic Association, and Lions Club member; and Mrs. Ira C. Nichols, wife of Dr. Ira C. Nichols, Psychiatrist.

HOM'S
TEA POT INN
Open Sunday thru Thursday
12 to 11, Fri. & Sat. 12 to 2 a.m.
Serving Lunch 12 to 3 Daily
Food to Go
TROPICAL DRINKS
CANTONESE CUISINE
Unparalleled in originality and quality
8015 Broadway, Lemon Grove
469-4757

BULLETS: Members of the Bullets pick up an extra word of strategy from Rick Brady, coach before swinging into action in the Spring Valley Youth Basketball League at Mt. Miguel High School. Team members from left to right are Mike De Maggio, Greg Maxwell, Dean Cavender, Joe Reoux, and Dill Ginos. The Bullets are in contention for first place in Class "C" action in the basketball league that is being conducted by the Spring Valley Recreation District.

Parade Of Champions Tickets Now On Sale

Tickets for the 23rd annual Parade of Champions banquet, March 3, at the El Cortez Hotel, are now on sale at all Stanley Andrews Sports Goods stores and the San Diego Hall of Champions.

The banquet, set for 7 p.m. in the International Room, is open to the public.

USC's running back O. J. Simpson, Golfer of the Year Billy Casper, the Chargers' all-Pro Flankerback Lance Alworth, and Olympic sailing champion Lowell North will be honored at the banquet.

Among those receing awards at the banquet as '68 Stars of the Month are Elvin Hayes and Don Kojis of the Rockets, end Gary Garrison and tackle Ron Mix of the Chargers, and Len Ronson and Willie O'Ree of the Gulls.

"O.J." will receive his award as California Athlete of the Year for '68, Casper and Alworth for San Diego's Pro Stars of the Year, and North for San Diego's '68 Amateur Star of the Year.

Tickets for the banquet are $6 each. Information can be secured by calling the Hall of Champions, 234-2544 or any Stanley Andrews store.

The banquet is co-sponsored by the Breitbard Athletic Foundation and the Greater San Diego Sports Association

MARCH WEDDING. Miss Vivian Peterson, daughter of Mr. and Mrs. Warren L. Peterson, 3910 Violet st., La Mesa will be married to Gregory Gleason of Mission Beach on March 29 at 2 p.m. at the United Methodist Church in Lemon Grove. The Rev. Tom Warmer will act as minister of ceremonies. Miss Peterson is a senior and a cheer leader at Helix High School, and will graduate in June. Gleason is a 1968 graduate of Helix. He is currently attending U.C.S.D.

Narcotics Problem Is M.H. PTA Program

A panel discussion on narcotics will be the program for the Monterey Heights PTA at a special meeting in the school's cafetorium tonight at 7:30.

Panelists include Mrs. Elizabeth Clark, a County Probation Department Supervisor; Mrs. John Appenyeller, president, 9th. District PTA; Dr. Robert Sutton, Lemon Grove School District special education director; Mrs. Stan Drury, a Lemon Grove pharmacist; an 18 year old girl who has taken drugs, and a parent

Meeting Date Change Noted By Water Board

The Board of Directors of the Helix Irrigation District have changed their regular board meeting date of Feb. 26 to March 5 according to Joan M. Harshberger, secretary of the board.

P6829
Drive defensively–insurance rates depend on it.

Not to mention your life. Defensive driving can prevent a lot of accidents and keep all car insurance rates down. Make defensive driving a habit. And for a good value in auto, life, home and health insurance, make State Farm a habit.

JIM BOYD
SOUTHLAND SAVINGS
& LOAN BLDG.
7752 BROADWAY
LEMON GROVE
469-2138
STATE FARM
Insurance Companies
Home Offices: Bloomington, Illinois
State Farm is all you need to know about insurance.
STATE FARM Auto Life Fire INSURANCE

Art Group to Form

An organizational meeting of the Exhibitors at 7:30 p.m. Art Association of Imperial Beach will be held March 11, at 355 Citru ave., Imperial Beach.

Classes, lectures and the operation of a gallery are among the plans.

Charter membership is invited. Contact Lynne Blair, 424-9288, Carol Jarand, 423-3007, or Sid Robbins, 424-7294.

See the New
'69 Glasspar
Reasonable Prices
Bank Terms
SEE US FOR THE BEST
PACKAGE DEAL ANYWHERE
Mather & Rowe
8772 LA MESA BLVD.
469-5511

Monarchs Send 11 Matmen To Finals

By SCOTT McGAUGH

Monte Vista High School will send eleven of its wrestlers to the San Diego Semifinal wrestling championships due to an excellent effort in the Grossmont League Finals held last Friday at Granite Hills High School.

Monte Vista tied with the Mt. Miguel Matadors for top team honors by sending 11 grapplers to the semi-finals.

The Monarchs took nine firsts, one second, and one third. Garnering first place finishes were Jerry Tancil (106), Danny Kida (115), Gary Nutting (123), Jerry Lyer (130), Larry Millard (141), Bob Skidmore (148), Dennis Weikel (157), Richard Weathers (183), and John Tancil (Hvy).

At 136, Ted Fleury brought the Monarchs a second and at 168 Jeff Unsicker took third place.

Finals capped a superb Monarch wrestling season as the Monarchs were first in league (7-0), and won all three tournaments that they entered.

QUALIFYERS:

98—Siscon (MM), 106—J. Tancil (MV), 115—Kida (MV), 123—Nutting (MV), 130—Lyer (MV), 136—Davidson (H), 141—Millard (MV), 148—Skidmore (MV), 157—Weikel (MV), 168—Sauter (H), 183—Weathers (MV), Hwy—J. Tancil (MV)

Piping Hot!
PIZZA?
$1.55 up
SPAGHETTI?
Call us ten minutes before you are ready to eat and we will have your order waiting for you.
LIDO'S Near Mass. on Broadway
469-9901

Church League Enters 2 Teams In Prelim Games

The Lemon Grove Lutheran Church entry in the Heartland YMCA Church Basketball League will take on the Spring Valley Assembly team in a game at the Sports Arena March 20 at 7 p.m.

The two teams will play a preliminary game as part of the festivities for Lemon Grove Night at the Rockets which is being sponsored by the Lemon Grove Lions Club.

The Lutheran entry and the Spring Valley club are battling it out for third place in the Class A division of the Church League.

Members of the Lutheran Church team who will take to the floor in the game prior to the Rockets vs. Atlanta clash include the following players:

David Johnson, Philip Anderson, Dennis Lintvedt, Mark Neuhaus, Ken Nishiuye, Robert Granstedt, Mark Swanstrom, Jeff Boutelle, Curt Lintvedt, Phil Roberts, Art Taylor, Dave Wakem, Keith Chell, Bill Beaver and Craig Pudsey.

Players on the S.V. Assembly Church entry include Reuel Briggs, David Curl, Joe Parrt, Jerry Knight, Ron Anderson, Larry Hepp, Don Metcalf, Steve Tange and Jim Snider.

Tickets for the game are available from any member of the Lemon Grove Lions Club at $3 each.

Spring Valley Night at the Rockets will be heeld March 22, with the S.V. Rotary Club sponsoring the event.

Helix Colt League Registers Again

Helix View Colt League will hold another registration at the Mt. Helix High School field on Saturday from 9 a.m. til noon.

Boys born between August 1, 1952 and July 31, 1954 are eligible to play.

Registration fee is $15 per boy or $15 per family.

A birth certificate is required when registering.

Hoop Tourney At Helix

This year's La Mesa Basketball Championships will be held on March 8, 15, and 22 at the Helix High School gymnasium. There will be two divisions: one for 9th grade and under; and one for 7th grade and under.

Entry blanks for this tournament may be obtained at the La Mesa Recreation Center, 8440 Universty ave., in La Mesa. Entries will be accepted on a first come, first ser basis, and the deadline for entering is March 3.

UPHOLSTERING
Quality, experienced workmanship . . . all at Fair Prices
ESTIMATES AT NO OBLIGATION
UPHOLSTERY
DRAPERY
RUGS
REMNANTS ENDS
Materials and Supplies
Everything for the Do-It-Yourself Upholsterer
Give Your FURNITURE A FACE LIFTING
CALL 463-8861 or 298-8201
7761 BROADWAY
LEMON GROVE
ALL AMERICAN UPHOLSTERY & DRAPERY CO.

Now, 13 extra hours to bank each week in Lemon Grove.

Lobby Hours
10 a.m. to 8 p.m. on Monday
10 a.m. to 3 p.m. Tue., Wed. & Thurs.
10 a.m. to 5:30 p.m. on Friday

Drive-Up Window Hours
8:30 a.m. to 5 p.m. Mon. thru Thurs.
8:30 a.m. to 6 p.m. on Friday

SOUTHERN CALIFORNIA
1 ST
FIRST NATIONAL BANK

Those are bankers hours?

Open Mondays
8:30 am-8:00 pm

Frank Shughrue, Manager—Lemon Grove Branch, 3285 Imperial Avenue

Four Way Tie Develops In Spring Valley Youth Basketball League

A four way tie for second place in Class C play in the Spring Valley Youth Basketball League developed last week as the Red Dogs, Bullets, Courtburners, and the Junior Rockets scored decisive victories.

All four teams, now sporting 6 wins and 5 losses in league play, are behind the Tigers who hold a 10-0 league leading record.

The tie for second place developed after the Red Dogs picked off two wins last week. They dropped the Celtics 25-13 and in their second game, trounced the Bullets 22-6.

Ron Soinis along with George Gasperson played an important part in the move from fourth place into second. The two scored 10 points each over the Celtics.

In the big win over the Bullets, Gasperson pumped in 12 points while Sonini pushed in 17 through the hoop mark.

The Junior Rockets trimmed the Cougars, 18-16 as they made their move from a third place tie.

The Rockets were paced by Billy Steward who scored 13 points in the victory.

In other league play, Class A and Class B league leaders have maintained their top positions for the first week since they went into action in January.

The Spring Valley Kiwanis Club with a 7-4 record is eyeing the Class A crown while the S.V. Bombers have high hopes of winning the Class B title.

The Kiwanis team moved one step out in front of the Recreation District entry as they trounced them 64-25.

In that game, David Munos and John Duffy of the Kiwanis team scored 12 points each. In other play, the Rotary crushed the Lions, 38-29.

LIONS REBOUND

Later in the week, the Lions came back to trip the Rotary, 42-38.

Mark Panhorst of the Lions and Mary Guynn of the Rotary both scored 16 points to lead their teams in the scoring departments.

In Class B the Fighting Irish have moved into second place from third position after an easy 26-16 win over the Falcons last week.

The Irish were down in the league standings but with the strength of Steve Alvarez and his teammates, the club has moved into position for a first place bid.

In other B play, the Wild Cats dumped the Falcons, 17-15 in a contest that saw Tim McPherson of the Cats and Charlie Nuno of the Falcons pour in 9 points each.

The Falcons rebounded late in the week to nip the Hawks 18-17. Tom Gallagher and Nuno contributed a total of 17 points for the win.

The Fourth placed Braves were handed a stiff battle in their win 23-22 over the holders of last place in B competition.

Monarchs Close Out Season With Two League Victories

By SCOTT McGAUGH
Monte Vista Sports Writer

After beginning the season with a 58-52 thrashing of Helix, the Monte Vista High School basketball squad terminated their campaign with 66-61 and 99-88 triumphs over the Santana's Sultans, and the Eagles of Granite Hills last week.

The Monarchs snapped a five-game losing skid by downing the Sultans, 66-61, on the winners' courts.

Monte Vista got off to a slow start but recovered to post a 33-31 advantage at the half.

The taller Sultans were hitting from the outside but Bob Papciak, Jim Krattli, and Bill Belander combined for 25 of the Monarchs' 33 first half points.

A full-court Sultan press brought Santana a 46-46 tie going into the fourth quarter.

The Monarchs then lost playmaker Jim Bristol with six minutes left due to fouls. But the Monarchs took the lead for good at 57-55, at the three minute mark and then stretched to a 66-61 effort.

Then, in their final game of the season, Monte Vista took on Tim Doerr and the Granite Hill Eagles in a game which saw 187 points scored with the Monarchs totaling 99 and the Eagles 88.

The Monarchs couldn't do anything wrong as four men hit double figures with three being in the twenties.

The Monarchs raced to a 28-15 first period advantage as Bill Belander chalked up 15 points and hauled in five rebounds in the first quarter.

The Eagles began to fly right in the second period however and cut the gap to a 47-41 score at the half.

Monte Vista countered with 30-point third quarter and never led by less than ten the rest of the way.

With two minutes left in the game, Monte Vista saw a chance for its first 100-point game of the season but a missed free throw and jump shot gave them 99.

Eagle Tim Doerr was nearly inhuman as he poured in a record 47 points in the losing Eagle effort.

The Monarchs finished with a 6-8 league record, good enough for a tie for fifth place in the Grossmont League.

MONARCH RESULTS:

M.V., 99

	G	F	T
Arroyo	3	0-2	6
Sommers	9	5-8	23
Bristol	9	4-7	22
Heien	1	3-7	5
Krattli	1	0-2	2
Belander	11	6-7	28
Papciak	4	3-3	11
Loop	1	0-0	2

Granite Hills, 68

	G	F	T
Doerr	12	13-15	47
Thatcher	5	10-12	20
Clement	0	5-5	5
MacGrum	2	4-4	8
Banks	1	0-0	2
Walker	0	3-4	3

Granite Hills	15	26	26	21—88
Monte Vista	28	19	30	22—99

Rain Extends Little League Try-Out Date

The Valley de Oro Little League has rescheduled its player tryouts, due to rainy weather in the Spring Valley area.

Tryouts are set for March 1 and 8 at the Spring Valley Junior High School field, Conrad dr.

Seven-year old boys will try out at 9 a.m.; 10-year olds at 10 a.m.; 11-year olds at 1 p.m.; and 12-year olds at 2 p.m.

Hollywood Bus Tour To Aid Little League

Spring Valley Little League will sponsor a Hollywood Bus Tour on March 6, open o the public, headed by the League Women's Auxiliary. The project will be for fund raising for the League.

The bus will leave Spring Valley Shopping Center at 9:30 a.m. and return about 11:30 a.m. Cost per ticket will be $6.50 plus meals.

The trip will take in the "Let's Make a Deal" and the "Donald O'Connor Show." There will be lunch and shopping at the "Ports of Call," and dinner at oe of the many destaurants at Hollywood and Vine.

For reservations, contact the following: Sharon Toneck 479-1405; Patti Forsell 460-6423; Carmella Thebault 469 7658; or Gladys Pacheco 463-8921.

WE BUY!
Junk Cars
Trucks and Wrecks
SELL USED PARTS
TRIPLE A
AUTO WRECKERS
6301 Quarry Rd.
Spring Valley
479-0304
Open thru Sat. 8-6

BUSINESS SERVICES DIRECTORY

PAT GRACE FORD
Broadway at Massachusetts
Lemon Grove 465-7220

BROADWAY HARDWARE
7846 B'way 465-6277

GROVE OFFICE SUPPLY
7890 B'way 463-4494

T. N. CARLTON CABINETS
— DO IT YOURSELFERS OK —
8179 Broadway, L.G. 465-6900

LEE'S ALTERATIONS
LADIES & MEN'S APPAREL
3465 Imperial, L.G. 469-9631

OYLER RADIO
7092 Broadway
Jim Oyler 465-4100

QUALITY PRINTING
HOMELAND PUBLISHING CO.
7834 Lester, Lemon Grove
469-0101

MARDER'S STATIONERS
7939 B'way 469-4386

BROWNE'S
WASHING MACHINE REPAIR
3282 Main, L.G. 469-2144

Tri-City TV and Appliances
Open 9 to 9 — Color TV Repairs
7769 Broadway, L.G. 469-6141

SWING VALLEY
DRIVING RANGE
CLUBS — CARTS — BAGS
1809 Sweetwater Rd., Spring Valley
460-0330

LEMON GROVE TRANSMISSION
Air-Conditioning
Towing — Bank Credit Cards
3483 Grove 463-3324

WANT ADS
In This Paper Get Results
Phone 469-0101

MOLLY'S TEXACO
Broadway at Massachusetts
466-1545

ESPE TV SERVICE
B & W and Color Repairs
3552 Buena Vista HO 6-8344

WARREN'S MAPLE SHOP
7825 B'way 469-6191

JOE'S SHOE SERVICE
'Save With Better Shoe Repairs"
7876 Broadway 469-8454

DURHAM'S INSURANCE
AGENCY
7810 Golden Ave., L.G. 466-3103

Three Score and 19!

79 years of prompt, fair claim service in the field of life and health insurance. That's my Company's record and I'm proud to be on hand 24 hours a day to serve our policy-owners in this area. Call me for help anytime of the day or night!

PHONE 460-7010
8954 LA MESA BLVD, LA MESA
Representing
WOODMEN ACCIDENT
AND LIFE COMPANY

FREDRICK BRADFORD

LOS AMIGOS MEX. FOOD RESTAURANT
"Seasoned Just Right"

SPECIAL LUNCH 1.10 (COFFEE INCLUDED)
COMPLETE DINNER 2.35 (COFFEE INCLUDED)

HAMBURGERS — SANDWICHES — STEAKS
PIPING HOT FOOD TO GO
Open Daily 11 a.m. to 9 p.m. — Closed Sunday
7961 Broadway, Lemon Grove
463-2511

Let MAY Increase
The VALUE of
YOUR Property
And We'll Advance
The Cost!

And at the Same Time
Add Beauty
And Pleasure
To Your Home

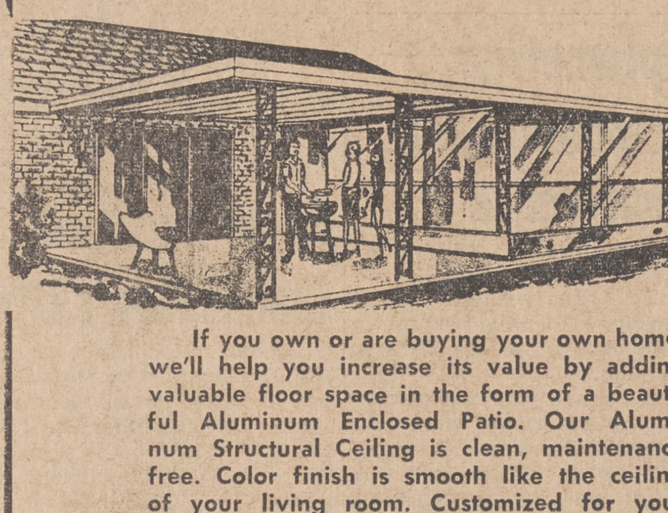

If you own or are buying your own home, we'll help you increase its value by adding valuable floor space in the form of a beautiful Aluminum Enclosed Patio. Our Aluminum Structural Ceiling is clean, maintenance free. Color finish is smooth like the ceiling of your living room. Customized for your home. Installed and completely financed. Repay us 6 months after you've been enjoying the delights of your Patio room in small easy payments if you wish.

Call us today and tell us about your home and how you would like us to improve your home and have us advance the cost. No obligation of course!

Call Now Today
465-7247
Direct or Collect

CHUCK MAY PATIO SERV. CO.
3510 Harris St., Lemon Grove

BANK OF AMERICA
Brings More Banking Hours to Lemon Grove

Monday: 8:30 A.M. to 8 P.M. Tuesday through Friday: 8:30 A.M. to 5:30 P.M.

We're experimenting with extended banking hours at Lemon Grove Branch to determine your need.
We're here to help you with the business of living.

BANK OF AMERICA
Lemon Grove Branch
3099 Imperial Ave.

(These hours at Lemon Grove Branch Only)

Bank of America National Trust & Savings Association — Member Federal Deposit Insurance Corp.

LEGAL NOTICES

NOTICE TO BIDDERS

The Grossmont Union High School District will receive bids on Miscellaneous Supplies and Equipment for: Automotive, Building Materials, Books and Book Binding, Periodicals & Library, Cafeteria & Home Economics, Custodial, Electrical, Flexible Scheduling, Fuel Oil, Furniture, Gardening & Grounds, Hardware, Health Services, Industrial Arts, Instructional, Laundry Service, Liquid Petroleum Gas, Maintenance Service on Electric Typewriters and Office Machines, Musical, Office Machines, Other Maintenance Services, Printing, Rental of Office Machines & Equipment for Office & Instructional Purposes, Tires & Tire Recapping, Transportation.

Each bid shall be submitted on a form obtained at the Purchasing Department, Administrative Office, Grossmont, California; shall be sealed and filed in said Purchasing Department on or before 2:00 P.M. on

March 7, 1969

and will be publicly opened and read aloud at that time and place.

The Grossmont Union High School District reserves the right to reject any or all bids, to accept or reject any one or more items of a bid or to waive any irregularities or informalities in the bids or in the bidding.

Preference will be made in the award for American and California made supplies, pursuant to Sections 4300 to 4334, inclusive, Government Code.

No bidder may withdraw his bid for a period of thirty (30) days after the date set for the opening of bids.

GROSSMONT UNION HIGH SCHOOL DISTRICT
Austin R. Sellery
District Superintendent,
G.U.H.S.D.

L.G. Review, Feb. 20 & 27

NOTICE TO BIDDERS

The Grossmont Union High School District will receive bids on Miscellaneous Supplies and Equipment for: Automotive, Building Materials, Books and Book Binding, Periodicals & Library, Cafeteria & Home Economics, Custodiall, Electrical, Flexible Scheduling, Fuel Oil, Furniture, Gardening & Grounds, Hardware, Health Services, Industrial Arts, Instructional, Laundry Service, Liquid Petroleum Gas, Maintenance Service on Electric Typewriters and Office Machines, Musical, Office Machines, Other Maintenance Services, Printing, Rental of Office Machines & Equipment for Office & Instructional Purposes, Tires & Tire Recapping, Transportation.

Each bid shall be submitted on a form obtained at the Purchasing Department, Administrative Office, Grossmont, California; shall be sealed and filed in said Purchasing Department on or before 2:00 P.M. on

March 14, 1969

and will be publicly opened and read aloud at that time and place.

The Grossmont Union High School District reserves the right to reject any or all bids, to accept or reject any one or more items of a bid or to waive any irregularities or informalities in the bids or in the bidding.

Preference will be made in the award for American and California made supplies, pursuant to Sections 4300 to 4334, inclusive, Government Code.

No bidder may withdraw his bid for a period of thirty (30) days after the date set for the opening of bids.

GROSSMONT UNION HIGH SCHOOL DISTRICT
Austin R. Sellery
District Superintendent,
G.U.H.S.D.

L.G. Review, Feb. 27 & March 6

NOTICE TO CREDITORS
No. 90472

ESTATE OF MERLE M. LYNCH, also known as MERLE MARTIN LYNCH, Deceased.

Notice is hereby given by W. E. THACKER, Public Administrator, as the Administrator of the above entitled estate, to the creditors of, and all persons having claims against the said decedent, that within four months after the first publication of this notice, they either file them with the necessary vouchers in the office of the Clerk of the Superior Court of the State of California, in and for the County of San Diego, or present them with the necessary vouchers to the said Administrator at his place of business, 5555 Overland Avenue, Bldg. 6, San Diego, California 92123.

Signed W. E. THACKER,
Administrator of the Estate of the above named decedent.

BERTRAM McLEES, JR.,
COUNTY COUNSEL
By DUANE J. CARNES, Deputy.
Attorneys for said Administrator.
L.G. Review, Feb. 6, 13, 20 & 27

NOTICE TO CREDITORS
No. 90471

ESTATE OF MARTIN E. JONES, also known as MARTIN JONES, Deceased.

Notice is hereby given by W. E. THACKER, Public Administrator, as the Administrator of the above entitled estate, to the creditors of, and all persons having claims against the said decedent, that within four months after the first publication of this notice, they either file them with the necessary vouchers in the office of the Clerk of the Superior Court of the State of California, in and for the County of San Diego, or present them with the necessary vouchers to the said Administrator at his place of business, 5555 Overland Avenue, Bldg. 6, San Diego, California 92123.

Signed W. E. THACKER
Administrator of the Estate of the above named decedent.

BERTRAM McLEES, JR.,
COUNTY COUNSEL
By DUANE J. CARNES, Deputy.
Attorneys for said Administrator.
L.G. Review, Feb. 6, 13, 20 & 27

NOTICE OF DEFAULT AND ELECTION TO SELL UNDER DEED OF TRUST

NOTICE IS HEREBY GIVEN:

That HOME FEDERAL SAVINGS AND LOAN ASSOCIATION OF SAN DIEGO, CALIFORNIA, a corporation, is trustee under a deed of trust substituted in place of HOME DEED & ESCROW CO. OF SAN DIEGO, a Corporation executed by ABBOTT R. MASTERS JR. and MARTHA L. MASTERS, h/w, as to an undivided ½ int. and JESSE R. NUTT and MARIRITA R. NUTT, h/w, as to an undivided ½ int. dated June 26th, 1961 and recorded July 11, 1961, File No. 118157, Series 2, Book 1961 of official records in the Office of the Recorder of the County of San Diego, State of California, and given to secure payment of a promissory note for $17,000.00, Dated June 26, 1961, payable with interest thereon as therein provided, in favor of HOME FEDERAL SAVINGS AND LOAN ASSOCIATION OF SAN DIEGO, a California corporation.

That a breach of the obligations for which said Deed of Trust was given as security has occurred in that the following payments due upon said note were not paid when due, and still remain due, owing and unpaid;

The monthly installment of principal and interest due December 22nd, 1968, and subsequent installments due thereafter, thereby declaring the entire principal balance of $13,487.71 due and payable, together with interest thereon from November 22nd, 1968, at the rate of 8%, and late charges as set forth in said deed of trust, and together with any and all sums advanced by the Beneficiary under the terms and provisions of said deed of trust, and delinquent taxes, assessments and insurance premiums, if any.

That by reason thereof, the undersigned, present beneficiary under said deed of trust, has executed and delivered to said trustee a written Declaration of Default and Demand for Sale, and has surrendered to said trustee said deed of trust and all documents evidencing obligations secured thereby, and has declared and does hereby declare all sums secured thereby immediately due and payable, and has elected and does hereby elect to cause the property described in said deed of trust to be sold to satisfy the obligations secured thereby.

Dated January 27th, 1969

A portion of Lot 63, LEMON GROVE PARK, according to Map No. 1303, filed January 17, 1911.

HOME FEDERAL SAVINGS AND LOAN ASSOCIATION OF SAN DIEGO
By: Robert F. Adelizzi,
Vice President
By: Judith A. Williar,
Assistant Secretary

ORIGINAL "NOTICE OF DEFAULT"

Recorded January 29, 1969
File No. 16739
in Office of Recorder of San Diego County, California

L.G. Review, Feb. 6, 13, 20 & 27

NOTICE TO CREDITORS
No. 90470

ESTATE OF IRVAN H. COX, also known as IRVAN HARVEY COX, Deceased.

Notice is hereby given by W. E. THACKER, Public Administrator, as the Administrator of the above entitled estate, to the creditors of, and all persons having claims against the said decedent, that within four months after the first publication of this notice, they either file them with the necessary vouchers in the office of the Clerk of the Superior Court of the State of California, in and for the County of San Diego, or present them with the necessary vouchers to the said Administrator at his place of business, 5555 Overland Avenue, Bldg. 6, San Diego, California 92123.

Signed W. E. THACKER
Administrator of the Estate of the above named decedent.

BERTRAM McLEES, JR.,
COUNTY COUNSEL
By DUANE J. CARNES, Deputy
Attorneys for said Administrator.
L.G. Review, Feb. 6, 13, 20 & 27

NOTICE TO CREDITORS
SUPERIOR COURT OF THE STATE OF CALIFORNIA FOR THE COUNTY OF SAN DIEGO
No. 90503

Estate of EDITH J. DENLINGER, also known as EDITH JANE DENLINGER and EDITH DENLINGER, Deceased.

NOTICE IS HEREBY GIVEN to the creditors of the above-named decedent requiring all persons having claims against the decedent to file them, with the necessary vouchers, in the office of the Clerk of the above-named Court, or to present them, with the necessary vouchers, to the undersigned, whose residence or place of business is specified as: c/o FRANK ARMSTRONG, Attorney at Law, 7811 Golden Avenue, Lemon Grove, California, 92045, within four months after the first publication of this notice.

ERNEST LEROY DENLINGER
Executor in said Estate.
FRANK ARMSTRONG, Attorney at Law, 7811 Golden Avenue ,Lemon Grove, Calif. 92045 465-4344

L.G. Review, Feb. 6, 13, 20 & 27

CERTIFICATE FOR TRANSACTING BUSINESS UNDER A FICTITIOUS NAME
No. 46632

It is hereby certified that the undersigned is transacting business in San Diego, County of San Diego, State of California, under a fictitious name, or a designation not showing the name of the person interested therein, to-wit:

California Coffee Company
6550 Federal Blvd.
San Diego, Calif. 92114

WITNESS my hand on this 20th day of Jan., 1969.

Marvin Green
11290 Lorena Ln.
El Cajon, Calif. 92020

STATE OF CALIFORNIA)
)ss.
COUNTY OF SAN DIEGO)

On this 20th day of Jan., 1969, before me R. B. JAMES, County Clerk and Clerk of the Superior Court of the State of California for the County of San Diego, personally appeared Marvin Green known to me to be the person whose name is subscribed to the within instrument, and acknowledged to me that he executed the same.

IN WITNESS WHEREOF, I have hereunto set my hand and affixed the seal of the Superior Court the day and year in this Certificate first above written.

R. B. JAMES, County Clerk
By W. H. WEINER, Deputy
(SEAL)

L.G. Review, Feb. 6, 13, 20 & 27

CERTIFICATE FOR TRANSACTING BUSINESS UNDER A FICTITIOUS NAME
No. 46775

It is hereby certified that the undersigned is transacting business in Lemon Grove, County of San Diego, State of California, under a fictitious name, or a designation not showing the name of the person interested therein, to-wit:

BETANY COMPANY
2568 Mulder St. Lemon Grove, Calif.

WITNESS my hand on this 7th day of February, 1969.

Jack H. Chaves
2568 Mulder St., Lemon Grove, Calif.

STATE OF CALIFORNIA)
)ss.
COUNTY OF SAN DIEGO)

On this 7th day of Feb., 1969, before me R. B. JAMES, County Clerk and Clerk of the Superior Court of the State of California for the County of San Diego, personally appeared Jack H. Chaves known to me to be the person whose name is subscribed to the within instrument, and acknowledged to me that he executed the same.

IN WITNESS WHEREOF, I have hereunto set my hand and affixed the seal of the Superior Court of the day and year in this Certificate first above written.

R. B. JAMES, County Clerk
By W. H. WEINER, Deputy
(SEAL)

L.G. Review, Feb. 13, 20, 27 & March 6

NOTICE TO CREDITORS
No. 90544

ESTATE OF VERA CRIDER, also known as VERA MADELINE CRIDER, Deceased.

Notice is hereby given by W. E. THACKER, Public Administrator, as the Administrator of the above entitled estate, to the creditors of, and all persons having claims against the said decedent, that within four months after the first publication of this notice, they either file them with the necessary vouchers in the office of the Clerk of the Superior Court of the State of California, in and for the County of San Diego, or present them with the necessary vouchers to the said Administrator at his place of business, 5555 Overland Avenue, Bldg. 6, San Diego, California 92123.

Signed W. E. THACKER
Administrator of the Estate of the above named decedent.

BERTRAM McLEES, JR.,
COUNTY COUNSEL
By DUANE J. CARNES, Deputy.
Attorneys for said Administrator.

L.G. Review, Feb. 13, 20, 27 & March 6

CERTIFICATE FOR TRANSACTING BUSINESS UNDER A FICTITIOUS NAME
No. 46677

It is hereby certified that the undersigned is transacting business in San Diego, County of San Diego, State of California, under a fictitious name, or a designation not showing the name of the person interested therein, to-wit:

R E DIVING SCHOOL
768 Broadview St.,
Spring Valley

WITNESS my hand on this 27th day of January, 1969.

Randy E. Smith
768 Broadview St.,
Spring Valley, Calif.

STATE OF CALIFORNIA)
)ss.
COUNTY OF SAN DIEGO)

On this 27th day of January, 1969, before me Kenneth E. Ammerman a Notary Public for said County and State, duly commissioned and sworn, personally appeared Randy E. Smith known to me to be the person whose name is subscribed to the within instrument, and acknowledged to me that he executed the same.

IN WITNESS WHEREOF, I have hereunto set my hand and affixed my official seal the day and year in this certificate first above written.

Kenneth E. Ammerman
Notary Public in and for said County and State.
My Commission Expires January 9, 1970
(SEAL)

S.V. Bulletin, Feb. 13, 20, 27 & Mar. 6

CERTIFICATE FOR TRANSACTING BUSINESS UNDER A FICTITIOUS NAME
No. 46755

It is hereby certified that the undersigned are transacting business in Lemon Grove, County of San Diego, State of California, under a fictitious name, or a designation not showing the names of the persons interested therein, to-wit:

PLASTIC PRODUCTIONS
3475 Buena Vista Avenue,
Lemon Grove, Ca. 92045

WITNESS our hand on this 4th day of February, 1969.

Joyce Rigdon Carter
1730 Grand Avenue,
Spring Valley 92077
Louis Manuel Saenz
1730 Grand Avenue,
Spring Valley 92077

STATE OF CALIFORNIA)
)ss.
COUNTY OF SAN DIEGO)

On this 4th day of February, 1969, before me Edith M. Wilkes a Notary Public for said County and State, duly commissioned and sworn, personally appeared JOYCE RIGDON CARTER and LOUIS MANUEL SAENZ known to me to be the persons whose names are subscribed to the within instrument, and acknowledged to me that they executed the same.

IN WITNESS WHEREOF, I have hereunto set my hand and affixed my official seal the day and year in this certificate first above written.

Edith M. Wilkes
Notary Public in and for said County and State.
My Commission Expires Jan. 14, 1971
(SEAL)

S.V. Bulletin, Feb. 13, 20, 27 & March 6

NOTICE OF SALE OF PROPERTY DELINQUENT FOR NON-PAYMENT OF STREET BOND NO. 29, SERIES NO. 229, FOR THE IMPROVEMENT OF East Side Addition to La Presa Heights IN THE COUNTY OF SAN DIEGO, CALIFORNIA.

Default having been made in the payment of the following named coupons:

Interest $23.19 due July 1967. Interest $23.19 due January 1968. Principal $110.41 due January 1968. Interest $19.87 due July 1968. Interest $19.87 due January 1969. Principal $110.41 due January 1969.

and the holder of said bond having demanded in writing that the Treasurer of the County of San Diego proceed to advertise and sell the lot or parcel of land mentioned in the bond.

NOW THEREFORE, I give notice that I will on the 10th day March 1969 at the hour of 9:30 A.M. of said day, sell at public auction the lot or parcel of land mentioned in said bond, or so much thereof as may be necessary, at the office of the said County Treasurer in Room 102, County Administration Center, 1600 Pacific Highway, San Diego, California, UNLESS the amount due on said bond and accrued interest thereon together with the cost of publication of this notice are paid; and that I will so sell the same to the person who will take the least amount of said lot or parcel of land and pay the full amount of unpaid principal and interest on said bond, together with costs of publication. The lot or parcel of land mentioned in said bond and to be sold, is more particularly described to wit:

Lots 9 and 10, Block 10, East Side Addition to La Presa Heights, Map No. 2050

The amount due on said bond up to date of this notice is as follows:

Due on account of principal thereof, 772.84
Due on account of interest, 104.11
Due on account of penalties, 30.61
Total amount due on said bond, 907.56

In order to avoid this sale, payment of the total amount above named will be required together with the cost of publications made before such payment and the additional interest accruing up to the date of payment. Bond may be reinstated upon payment of amounts due, interest, penalties, and fees, in the manner provided by law.

In the event of sale, such sale will include interest in addition to the above total amount due accruing up to the date of sale, and the cost of publication of notices of sale, and One Dollar ($1.00) for the issuing of Certificate of Sale.

Spring Valley Bulletin is designated as the newspaper in which this notice shall be published.

DATED: 2/5/69
DELAVAN J. DICKSON
TREASURER,
SAN DIEGO COUNTY

S.V. Bulletin, Feb. 20, 27, 1969

NOTICE OF SALE OF PROPERTY DELINQUENT FOR NON-PAYMENT OF STREET BOND NO. 30, SERIES NO. 229, FOR THE IMPROVEMENT OF East Side Addition to La Presa Heights IN THE COUNTY OF SAN DIEGO, CALIFORNIA.

Default having been made in the payment of the following named coupons:

Interest $23.19 due July 1967. Interest $23.19 due January 1968. Principal $110.41 due January 1968. Interest $19.87 due July 1968. Interest $19.87 due January 1969. Principal $110.41 due January 1969.

and the holder of said bond having demanded in writing that the Treasurer of the County of San Diego proceed to advertise and sell the lot or parcel of land mentioned in the bond.

NOW THEREFORE, I give notice that I will on the 10th day March 1969 at the hour of 9:30 A.M. of said day, sell at public auction the lot or parcel of land mentioned in said bond, or so much thereof as may be necessary, at the office of the said County Treasurer in Room 102, County Administration Center, 1600 Pacific Highway, San Diego, California, UNLESS the amount due on said bond and accrued interest thereon together with the cost of publication of this notice are paid; and that I will so sell the same to the person who will take the least amount of said lot or parcel of land and pay the full amount of unpaid principal and interest on said bond, together with costs of publication. The lot or parcel of land mentioned in said bond and to be sold, is more particularly described to wit:

Lots 11 and 12, Block 10, East Side Addition to La Presa Heights, Map No. 2050

The amount due on said bond up to date of this notice is as follows:

Due on account of principal thereof, 772.84
Due on account of interest, 104.11
Due on account of penalties, 30.61
Total amount due on said bond, 907.56

In order to avoid this sale, payment of the total amount above named will be required together with the cost of publications made before such payment and the additional interest accruing up to the date of payment. Bond may be reinstated upon payment of amounts due, interest, penalties, and fees, in the manner provided by law.

In the event of sale, such sale will include interest in addition to the above total amount due accruing up to the date of sale, and the cost of publication of notices of sale, and One Dollar ($1.00) for the issuing of Certificate of Sale.

Spring Valley Bulletin is designated as the newspaper in which this notice shall be published.

DATED: 2/5/69
DELAVAN J. DICKSON
TREASURER,
SAN DIEGO COUNTY

S.V. Bulletin, Feb. 20, 27, 1969

NOTICE OF SALE OF PROPERTY DELINQUENT FOR NON-PAYMENT OF STREET BOND NO. 31, SERIES NO. 229, FOR THE IMPROVEMENT OF East Side Addition to La Presa Heights IN THE COUNTY OF SAN DIEGO, CALIFORNIA.

Default having been made in the payment of the following named coupons:

Interest $23.19 due July 1967. Interest $23.19 due January 1968. Principal $110.41 due January 1968. Interest $19.87 due July 1968. Interest $19.87 due January 1969. Principal $110.41 due January 1969.

and the holder of said bond having demanded in writing that the Treasurer of the County of San Diego proceed to advertise and sell the lot or parcel of land mentioned in the bond.

NOW THEREFORE, I give notice that I will on the 10th day March 1969 at the hour of 9:30 A.M. of said day, sell at public auction the lot or parcel of land mentioned in said bond, or so much thereof as may be necessary, at the office of the said County Treasurer in Room 102, County Administration Center, 1600 Pacific Highway, San Diego, California, UNLESS the amount due on said bond and accrued interest thereon together with the cost of publication of this notice are paid; and that I will so sell the same to the person who will take the least amount of said lot or parcel of land and pay the full amount of unpaid principal and interest on said bond, together with costs of publication. The lot or parcel of land mentioned in said bond and to be sold, is more particularly described to wit:

Lots 13 and 14, Block 10, East Side Addition to La Presa Heights, Map No. 2050

The amount due on said bond up to date of this notice is as follows:

Due on account of principal thereof, 772.84
Due on account of interest, 104.11
Due on account of penalties, 30.61
Total amount due on said bond, 907.56

In order to avoid this sale, payment of the total amount above named will be required together with the cost of publications made before such payment and the additional interest accruing up to the date of payment. Bond may be reinstated upon payment of amounts due, interest, penalties, and fees, in the manner provided by law.

In the event of sale, such sale will include interest in addition to the above total amount due accruing up to the date of sale, and the cost of publication of notices of sale, and One Dollar ($1.00) for the issuing of Certificate of Sale.

Spring Valley Bulletin is designated as the newspaper in which this notice shall be published.

DATED: 2/5/69
DELAVAN J. DICKSON
TREASURER,
SAN DIEGO COUNTY

S.V. Bulletin, Feb. 20, 27, 1969

NOTICE OF SALE OF PROPERTY DELINQUENT FOR NON-PAYMENT OF STREET BOND NO. 32, SERIES NO. 229, FOR THE IMPROVEMENT OF East Side Addition to La Presa Heights IN THE COUNTY OF SAN DIEGO, CALIFORNIA.

Default having been made in the payment of the following named coupons:

Interest $13.83 due July 1967. Interest $13.83 due January 1968. Principal $65.85 due January 1968. Interest $11.85 due July 1968. Interest $11.85 due January 1969. Principal $65.85 due January 1969.

and the holder of said bond having demanded in writing that the Treasurer of the County of San Diego proceed to advertise and sell the lot or parcel of land mentioned in the bond.

NOW THEREFORE, I give notice that I will on the 10th day March 1969 at the hour of 9:30 A.M. of said day, sell at public auction the lot or parcel of land mentioned in said bond, or so much thereof as may be necessary, at the office of the said County Treasurer in Room 102, County Administration Center, 1600 Pacific Highway, San Diego, California, UNLESS the amount due on said bond and accrued interest thereon together with the cost of publication of this notice are paid; and that I will so sell the same to the person who will take the least amount of said lot or parcel of land and pay the full amount of unpaid principal and interest on said bond, together with costs of publication. The lot or parcel of land mentioned in said bond and to be sold, is more particularly described to wit:

Lot 15, Block 10, East Side Addition to La Presa Heights, Map No. 2050

The amount due on said bond up to date of this notice is as follows:

Due on account of principal thereof, 460.90
Due on account of interest, 62.09
Due on account of penalties, 18.25
Total amount due on said bond, 541.24

In order to avoid this sale, payment of the total amount above named will be required together with the cost of publications made before such payment and the additional interest accruing up to the date of payment. Bond may be reinstated upon payment of amounts due, interest, penalties, and fees, in the manner provided by law.

In the event of sale, such sale will include interest in addition to the above total amount due accruing up to the date of sale, and the cost of publication of notices of sale, and One Dollar ($1.00) for the issuing of Certificate of Sale.

Spring Valley Bulletin is designated as the newspaper in which this notice shall be published.

DATED: 2/5/69
DELAVAN J. DICKSON
TREASURER,
SAN DIEGO COUNTY

S.V. Bulletin, Feb. 20, 27, 1969

NOTICE OF SALE OF PROPERTY DELINQUENT FOR NON-PAYMENT OF STREET BOND NO. 33, SERIES NO. 229, FOR THE IMPROVEMENT OF East Side Addition to La Presa Heights IN THE COUNTY OF SAN DIEGO, CALIFORNIA.

Default having been made in the payment of the following named coupons:

Interest $9.36 due July 1967. Interest $9.36 due January 1968. Principal $44.56 due January 1968. Interest $8.02 due July 1968. Interest $8.02 due January 1969. Principal $44.56 due January 1969.

and the holder of said bond having demanded in writing that the Treasurer of the County of San Diego proceed to advertise and sell the lot or parcel of land mentioned in the bond.

NOW, THEREFORE, I give notice that I will on the 10th day March 1969 at the hour of 9:30 A.M. of said day, sell at public auction the lot or parcel of land mentioned in said bond, or so much thereof as may be necessary, at the office of the said County Treasurer in Room 102, County Administration Center, 1600 Pacific Highway, San Diego, California, UNLESS the amount due on said bond and accrued interest thereon together with the cost of publication of this notice are paid; and that I will so sell the same to the person who will take the least amount of said lot or parcel of land and pay the full amount of unpaid principal and interest on said bond, together with costs of publication. The lot or parcel of land mentioned in said bond and to be sold, is more particularly described to wit:

Lot 9, Block 11, East Side Addition to La Presa Heights, Map No. 2050

The amount due on said bond up to date of this notice is as follows:

Due on account of principal thereof, 311.94
Due on account of interest, 42.03
Due on account of penalties, 12.36
Total amount due on said bond, 366.33

In order to avoid this sale, payment of the total amount above named will be required together with the cost of publications made before such payment and the additional interest accruing up to the date of payment. Bond may be reinstated upon payment of amounts due, interest, penalties, and fees, in the manner provided by law.

In the event of sale, such sale will include interest in addition to the above total amount due accruing up to the date of sale, and the cost of publication of notices of sale, and One Dollar ($1.00) for the issuing of Certificate of Sale.

Spring Valley Bulletin is designated as the newspaper in which this notice shall be published.

DATED: 2/5/69
DELAVAN J. DICKSON
TREASURER,
SAN DIEGO COUNTY

S.V. Bulletin, Feb. 20, 27, 1969

NOTICE OF HEARING PETITION FOR PROBATE OF WILL
SUPERIOR COURT OF THE STATE OF CALIFORNIA FOR THE COUNTY OF SAN DIEGO
No. 90733

ESTATE OF SUSAN L. FRUTH, Deceased.

Notice is hereby given that EULALIA BRAUN has filed herein a petition for probate of the will and Codicil thereto, of the above-named decedent and that Letters of Administration CTA be issued to petitioner, reference to which is made for further particulars, and that the time and place of hearing the same has been set for March 6, 1969 at 9:00 a.m., in the courtroom of Department No. 10 of said Court, at the County Courthouse, 220 W. Broadway, in the City of San Diego, California.

Dated Feb. 10, 1969

R. B. JAMES, Clerk
By Mary Kaneyuki,
Deputy Clerk

Attorney and Address: W. Earl Smart, 7810 Golden Ave., Lemon Grove, California 92045. Phone 469 6645

L.G. Review, Feb. 20, 27, Mar. 6

NOTICE TO CREDITORS
No. 90587

ESTATE OF LEE D. GATES, also known as LEE DONOVAN GATES, Deceased.

Notice is hereby given by W. E. THACKER, Public Administrator, as the Administrator of the above entitled estate, to the creditors of, and all persons having claims against the said decedent, that within four months after the first publication of this notice, they either file them with the necessary vouchers in the office of the Clerk of the Superior Court of the State of California, in and for the County of San Diego, or present them with the necessary vouchers to the said Administrator at his place of business, 5555 Overland Avenue, Bldg. 6, San Diego, California 92123.

Signed W. E. THACKER
Adminitrator of the Estate of the above named decedent.

BERTRAM McLEES, JR.,
COUNTY COUNSEL
By DUANE J. CARNES, Deputy.
Attorneys for said Administrator.

L.G. Review, Feb. 20, 27, March 6 & 13

CERTIFICATE FOR TRANSACTING BUSINESS UNDER A FICTITIOUS NAME
No. 46816

It is hereby certified that the undersigned are transacting business in San Diego, County of San Diego, State of California, under a fictitious name, or a designation not showing the names of the persons interested therein, to-wit:

Town and Country Carpets
1624 W. Lewis St., San Diego

WITNESS our hand on this 13th day of Feb., 1969.

Robert Glenn Nye
2518 Crestline Dr.,
Lemon Grove, Calif.
Patsy Kay Nye
2518 Crestline Dr.,
Lemon Grove, Calif.

STATE OF CALIFORNIA)
)ss.
COUNTY OF SAN DIEGO)

On this 13th day of Feb., 1969, before me R. B. JAMES, County Clerk and Clerk of the Superior Court of the State of California for the County of San Diego, personally appeared Robert Glenn Nye and Patsy Kay Nye known to me to be the persons whose names are subscribed to the within instrument, and acknowledged to me that they executed the same.

IN WITNESS WHEREOF, I have hereunto set my hand and affixed the seal of the Superior Court the day and year in this Certificate first above written.

R. B. JAMES, County Clerk
By W. H. WEINER, Deputy
(SEAL)

L.G. Review Feb. 27, March 6, 13 & 20

NOTICE OF INTENTION TO ENGAGE IN THE SALE OF ALCOHOLIC BEVERAGES

To Whom It May Concern:

Subject to issuance of the license applied for, notice is hereby given that the undersigned proposes to sell alcoholic beverages at the premises, described as follows:

7907 Broadway,
Lemon Grove 92045

Pursuant to such intention, the undersigned is applying to the Department of Alcoholic Beverage Control for issuance by transfer of an alcoholic beverage license for these premises as follows:

On-Sale Beer

Anyone desiring to protest the issuance of such license may file a verified protest with any office of the Department of Alcoholic Beverage Control, within 30 days of the date the proposed premises were first posted, stating grounds for denial as provided by law. The premises are not now licensed for the sale of alcoholic beverages. The form of verification may be obtained from any office of the Department.

MULLHOLAN, Frank B & U. Maxine

L.G. Review, Feb. 27

CERTIFICATE FOR TRANSACTING BUSINESS UNDER A FICTITIOUS NAME
No. 46859

It is hereby certified that the undersigned are transacting business in San Diego, County of San Diego, State of California, under a fictitious name, or a designation not showing the names of the persons interested therein, towit:

K BAR S BRONCHO SPECIALTIES
12073 Gay Rio Drive
Lakeside, California

WITNESS our hands this 18th day of February, 1969.

Hal Sealund, 4444 Palm Avenue, La Mesa, California
John Karp, 12073 Gay Rio Drive, Lakeside, California

STATE OF CALIFORNIA)
)ss.
COUNTY OF SAN DIEGO)

On this 18th day of February, 1969, before me Ronald L. Svalstad a Notary Public for said County and State, duly commissioned and sworn, personally appeared Hal Sealund and John Karp known to me to be the persons whose names are subscribed to the within instrument, and acknowledged to me that they executed the same.

IN WITNESS WHEREOF, I have hereunto set my hand and affixed my official seal the day and year in this Certificate first above written.

/S/ Ronald L. Svalstad
Notary Public in and for said County and State.
My Commission Expires July 6, 1969
(SEAL)

S.V. Bulletin, Feb. 27, March 6, 13 & 20

LEGAL NOTICES

NOTICE OF INTENTION TO ENGAGE IN THE SALE OF ALCOHOLIC BEVERAGES

To Whom It May Concern:

Subject to issuance of the license applied for, notice is hereby given that the undersigned proposes to sell alcoholic beverages at the premises, described as follows:

546 Grand Avenue, Spring Valley 92077

Pursuant to such intention, the undersigned is applying to the Department of Alcoholic Beverage Control for issuance by transfer of an alcoholic beverage license for these premises as follows:

On-Sale Beer

Anyone desiring to protest the issuance of such license may file a verified protest with any office of the Department of Alcoholic Beverage Control, within 30 days of the date the proposed premises were first posted, stating grounds for denial as provided by law. The premises are now licensed for the sale of alcoholic beverages. The form of verification may be obtained from any office of the Department.

OLSEN, Shirley E.

S.V. Bulletin, Feb. 27

Opens 5th Shop

Golden State Fabrics has opened its fifth and largest Fabric Center. This 6,000 square foot store is part of the Parkway Shopping Center in La Mesa, across from Handyman.

Grand Opening Events include door prizes for $1,000 worth of Fabric Gift Certificates to be announced March 1.

This will be a complete Fabric Center with notions, trimming sections, pattern tables, and a full line of domestic and imported fabrics.

There will be a beautiful bridal boutique, with two bridal consultants available.

Robert Glassman, vice president of Golden State and manager of the Parkway Square Store, said the new store will soon be open Sundays and Holidays.

JEWETT'S
Market & Feed Store
Ace Hi Feed
Purina Chows — Top Grade Hay
Free Delivery
Hiway 94 & Steele Canyon Rd.
466-3311

USE THE WANT ADS

Phone 469-0101 For An Experienced Ad Taker

3 — Special Notices

Free — Two or three big truckloads of bamboo. Fine for stakes or fencing. Part or all. Call 466-8369

Call Frank Thomas For —
GARBAGE & TRASH DISPOSAL
HO 6-8487

Your Local Mortician
CONRAD
Lemon Grove
MORTUARY
7387 Broadway, L.G.
460-4601

5 — Lost and Found

Lost: Ring with large blue-aqua stone in special design. Possibly around areas of National Bank, Food Basket, L. G. Medical Center or Rexall Drug. Main & Broadway. $25-$30 reward. 466-7907, 466-1897, 295-4690.

6 — Services Offered

SKOUSEN TAX SERVICE
21 yrs. exp., reasonable rates. We come to your home. 469-1339.

Free throw rugs with deep clean carpet cleaning method. 7c per ft., 3 rooms, 40 yds., $24.95 including scotch guard. 10 years service — rugs, drapes, & furniture. 232-0636

PRE-MIXED CONCRETE in small amounts; trailers to haul available. Blockmaster tools for rent. Sand & Rock. Open 7 days, 479-0835.

Sewing machine & vacuum repairs & parts for all makes & models. Reasonable rates 465-8600

PAINTING — Licensed, bonded working contractor. Brush, spray, roller. Free estimates. 445.4132.

Typewriter
and Adding Machine
REPAIRS
RENTALS
on any make. Also Sales and Service, New & Used models.
WHITE'S, 3466 Main St., L.G. 465-6201

J. W. Pickering
1341—69th St., L.G.
has won two free Top Sirloin Steak Dinners at TOPPER'S STEAKHOUSE, 8035 Broadway, opp. St. John Church, Lemon Grove.

9 — Situations Wanted, Women

Want housework between 8 & 4. 461-2053 after 4:30.

18 — Rooms for Rent

Room for sleeping, 3238 Acacia St., L.G. (behind old Post Office) 469-1207.

Two free games of bowling at LOMITA LANES, 955 Cardiff
Dale Cooper
565 Carlsbad St., S.V.
Tickets may be picked up at Homeland Publishing Co., 7834 Lester St., Lemon Grove.

32 — Money To Loan

QUICK — COURTEOUS CONFIDENTIAL SERVICE
LOANS ON:
AUTO, FURNITURE, SALARY
YOUR HOME TOWN FRIENDLY FIRM
Lincoln Finance Co.
7854 Golden Ave.—HO 9-2101
Lemon Grove

35 — Business Opportunities

GOOD MAN OVER 40 for short trips surrounding Lemon Grove. Man we want is worth up to $16,500 in year, plus regular cash bonus. Air mail R. B. Dickerson, President, Southwestern Petroleum Corporation, Fort Worth, Texas 76101.

GOOD MAN OVER 40 for short trips surrounding Spring Valley. Man we want is worth up to $16,500 in year, plus regular cash bonus. Air mail R. B. Dickerson, President, Southwestern Petroleum Corporation, Fort Worth, Texas 76101.

44 — Homes For Sale

2 br + guest house, $16,500. $3,000 down, $118 mo., extras. 264-2777 or 453-4576.

50 — Miscellaneous For Sale

RUMMAGE SALE
Balboa Park Conference Building, Fri. 9:30 a.m. to 4 p.m., Sat. 9:30 a.m. to 2 p.m., Thursday Club, Sponsor

For Sale — Stove, $36, good condition, 469-1207.

"TOUCH & SEW"
SINGER SLANT-O-MATIC
AUTOMATIC ZIG-ZAG
SEWING MACHINE
1969 WALNUT TABLE
20 YEAR GUARANTEE
ORIG. $375. BAL. $55.05
DISC. FOR CASH $85.05 MO.
CALL CR. MGR. 233-0159

1) Danish Love Seat, Rev. cush— was $169.95; now— $129.95
2) Deluxe Tool Shed 7½ x 7½ Roll up— was $149.95; now $89.95
3) Save up to 50% on table lamps
4) Deluxe Dryer, 1 only — $5.00 per mo.
5) Swivel Rocker — $59.95
6) 5 pc. Deluxe Dinette set-was $139.95; now $99.95

Open Fri. til 9:00
McMahan's
7696 Bdwy — 465-6155
Lemon Grove

1969 SWING NEEDLE
Morse Zig-Zag Sewing Machine. Like new, has hardly been used. Automatically monograms, buttonholes, overcasts, blind hems, forward & reverse straight sewing. Take over payments. Bal. only $27.50. Call Cr. Mgr. 234-3553. Western, 746 Broadway, S.D.

Jane Van Alstine
8724 La Mar St., S.V.
Is the winner of a Steak Dinner at the BRONZE ROOM. Winner may pick up guest card at 7834 Lester ave., Lemon Grove. 469-0101.

63 — Poultry & Supplies

Red pullets, roasters, stewers, fryers and turkeys, brown eggs.
Harold's Fryers
7151 North Ave.
Lemon Grove — 466-9368

64 — Livestok & Supplies

Hay, Number One alfalfa $43 ton, delivered
Phone 443-6886

ALFALFA HAY
by bale or ton, we deliver
448-7545

Lay Off Tax Relief Calls Pleads Assessor Williams

SAN DIEGO (CNA) — County Assessor E. C. Williams has issued an urgent request that persons seeking information on California's $70 property tax rebate not call or come into his office until after March 10.

He said the property tax relief forms will be placed in the mail on or about Feb. 26 and should be received by all home owners by March 10 even if they need to be forwarded.

The mailing will include the refund form for this tax year and an application for a $750 property tax assessment exemption form.

The forms should be mailed back immediately, Williams said, after the simple procedure of the owner signing to attest his property qualifies and adds his social security number for an audit check.

The tax measures are provided by Proposition 1-A and the money to accomplish the refund and exemption comes from a one-half cent retail sales tax.

Persons who have not received the forms by March 10 should send the assessor a post card setting out either the parcel number, address, lot and block number, or a description of the property, and the name of the present owners together with those persons' current mailing address.

The $70 refund goes to property owners who occupied their single family dwelling duplex or condominium as their primary place of residence last March 1.

Firemen Respond To Rescue Call

The Lemon Grove Fire Department, the week of Feb. 17-24, answered two fire calls and one rescue call.

On Feb. 19 the department rolled men and equipment to a false alarm call at 7027 Waite dr.

Feb. 22, firemen extinguished flames of palm tree fronds in the yard of the R. J. Fredrick home, 1901 La Corta. Hot ashes had been thrown from a fireplace in the house onto the tree, causing the flame.

Firemen (rescue crew) answered a call on Feb. 20 to 2346 Cypress. Emelia Borrego 85, was administered oxygen. She was taken to Mercy Hospital.

Benefit Concert At Mt. Miguel Sun.

The award-winning Mt. Miguel High School Music Department of Spring Valley will present a program Sunday at 3 p.m. in the school gym. Admission is $1.

The combined Mt. Miguel-Monte Vista orchestras will be heard as will two Mt. Miguel stage bands and the Concert band. Proceeds from the concert will be used for band trips, uniforms and other expenses. A color tv will be given as a door prize.

Tickets may be obtained from band members or at the door.

Lawrence Curtis is the orchestra director.

Miguel ROTC Unit To Attend Ball

The Mt. Miguel high school's ROTC unit seldom stops their training for anything, but lately they have laid aside their guns and taken notice of some social activities.

On March 8, the San Diego city and county schools' ROTC trainees will hold their annual military ball in the Shrine Temple in Mission Valley.

Because this year is Mt. Miguel's first at the affair, the boys have been kept busy choosing a queen and two attendants to represent them at the ball.

Six candidates — Lorene Adams 17, Lisa Palancia, 16 Julie Becher, 17, Diana Guzman, 16, Rilla Murillo, 17, and Cheryl Nunes, 16, were selected.

From this group, a queen Cheryl Nunes, and two attendants, Lorene Adams and Lisa Balancia were chosen. The queen will accompany Mt. Miguel's ROTC on all excursions.

"The ball is the highlight in social activities for high school military trainees," said Colonel Donald Grey, in charge of Mt. Miguel's ROTC unit.

Prior to the dance, cadet officers Rick Pacholski and David Galusha and their dates will attend the all-officer dinner at the Admiral Kidd Club.

Approximately five hundred cadets are expected to attend the ball, along with several dignitaries including General Franklin, Deputy Commanding General of the 6th Army covering the eight western states.

School Boy Suffers Knee Injury

The Spring Valley Fire Department reported one fire call and three ambulance calls for the week of Feb. 17-24.

The one fire was on Feb. 2? at the rear of De Falco Market. Children and matches were responsible for a trash barrel burning with no damage reported.

Stephen Solomon, 12, of 8049 Maya st., Lemon Grove was picked up at Mt. Miguel High School and taken to Kaiser Hospital on Feb. 19, suffering form a dislocated knee. Also on Feb. 19, Mrs. Pilling 52, (no first name given) of 3985 El Canto dr., was taken to Grossmont Hospital, due to illness.

Mrs. Jessie Tharp, 74, of 1050 Leland st., Spring Valley, was taken to Heartland Hospital on Feb. 20, due to illness.

WEATHER

Rainfall on Feb 22 was 1.08 inches. The highest temperature for the past week, was 65 degrees on Feb. 17. The lowest was 39, early a.m. on Feb. 22.

Students Elect School Queen

Monte Vista High School students have selected Sheri Wilson, a senior, as their 1969 Sweetheart Queen.

Princesses in her court are Jody Conlis, a freshman; Kris Unsicker, a sophomore; Allison Margulis, a junior; and Sandy Mayberry, a senior.

Three candidates from each class were nominated for the title of princess. The three candidates for queen were nominated by members of the senior class.

Tutoring Services Offered To Students

Tutoring services are being offered to Monte Vista students by members of the school's California Scholastic Federation (CSF).

Tutors will meet with students after school and at their homes for $1.25 per hour.

Only junior and senior members of CSF are eligible for tutoring positions.

CSF members are students who have earned high semester grades.

Movie Showing Tonight

"The Silence", a movie essentially concerned with religion in today's spiritual world will be shown tonight at Grossmont College at 7:30 p.m. in the Fine Arts Lecture Hall.

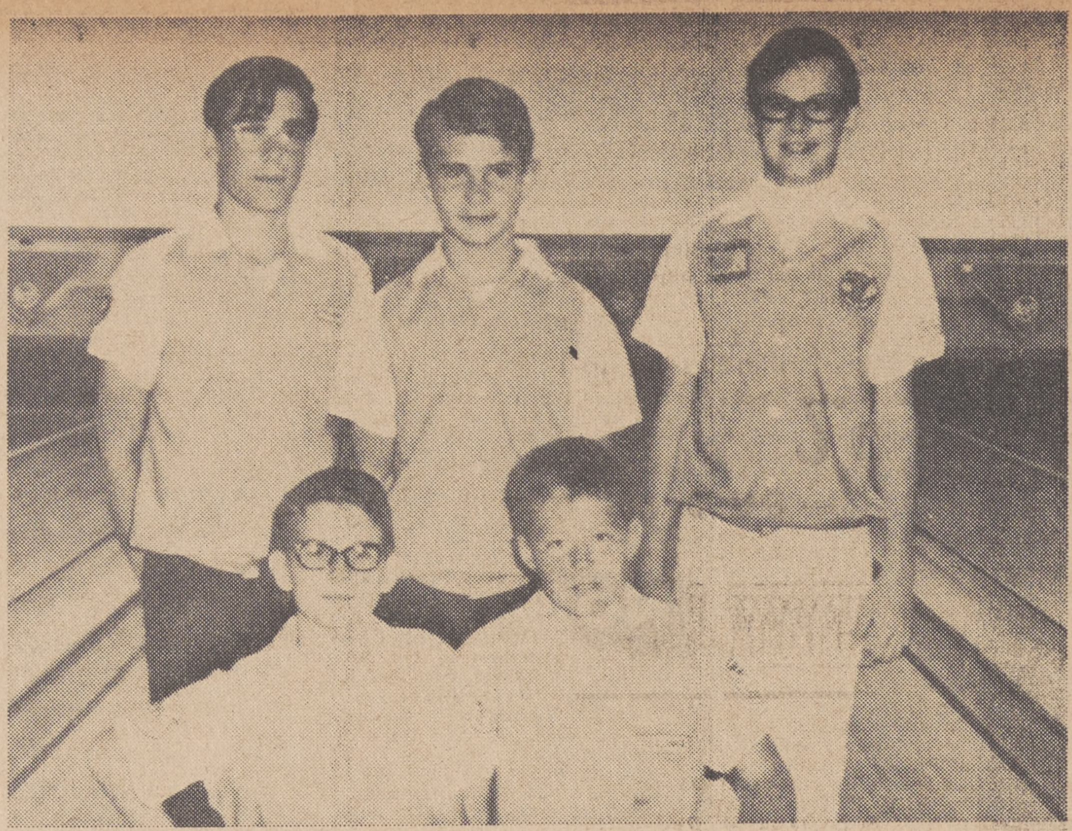

SECOND PLACE: The Golden Boys team, representing Golden Bowl Lanes, Spring Valley took second place in the recent 7th Annual Uptown Optimist Junior City Tournament at Aztec Bowl. The boys, from left to right are Dennis Smith and Dave Watson (front) and Ken Anderson, Clay Smith and Shaun Upton (back row).

John Winterhouse Heads 7th Laurel Awards Banquet

John Winterhouse, teacher at Lemon Grove Junior High, is serving as chairman of the seventh annual Laurels Awards Banquet, to be held March 27 at the Carlton Oaks Country Club beginning at 6:30 p.m. Mrs. R. J. Collette is assisting Mr. Winterhouse as co-chairman.

Others serving as committeemen are: Treasurer and Awards, Don Phillips; Tv and Radio, Mrs. Don Hunsaker; Reservations, Mrs. M. I. Metzger; Arrangements and decorations, Mmes Craig Howry and Thomas Smith; Programs and Posters, Miss Rellene Keller; Telephone, Mrs. Ronald Duncan; Mailing, Mrs. Walter Parker; Tickets, Hal O'Neill and Publicity, Mrs. Paul Shipps.

The final selections will be made by the committee consisting of Mr. Winterhouse representing Spring Valley; Phil Patton, Santee; Mrs. Collette, Lemon Grove; Don Phillips, La Mesa and Mrs. Carl Milner, Lakeside.

The Laurels Awards Association was instigated in 1963 by the Foothills Secondary Council and the teachers associations of Alpine, Dehesa, Dulzura, Jamul-Las Flores, Cajon Valley, Grossmont, Lakeside, La Mesa, Spring Valley, Lemon Grove and Santee school districts to express their appreciation of volunteers who work for the benefit of education outside the classroom.

Only lay persons are eligible for the award and they must reside within the Grossmont school district. Clubs and organizations who have been contacted are reminded that nominations deadline is March 14. The public is invited to attend and reservations may be made with Mrs. M. I. Metzger of El Cajon.

Interested persons may view Mr. Phillips and Mrs. Hunsaker discussing the awards on March 11 at 1:15 p.m. on Channel 6.

Billiard Center Bought By Pair

The Lemon Grove Billiard Center at 7888 Broadway has been purchased by Andy Nossal and Ted McFadden, both of San Diego.

The Center was opened four and a half years ago and has been operated by Bob and Irene Lewis until they sold it last week.

Nossal and McFadden said that an "Open House" would be held Saturday, March 8. Nossal, who has played against some of the County's leading competitors, said he would conduct clinics for beginners.

The Center will be open 3-11 p.m. weekdays and 2 p.m. to 2 a.m. on weekends.

Robert D'Hue Paintings Hung For Church Exhibit

Paintings by artist Robert Raleigh D'Hue, Jr., will be hung this week in the United Church of Christ, Congregational, Lemon Grove, and a "Special Opening" has been set for Sunday 2-5 p.m. The church is at 2770 Glebe rd.

Such exhibits available for nearly a year with the hope of making the community more aware of the works of local artists, according to the church's board of Fine Arts.

D'Hue, who has studied in the United States, Belgium and France, has had group and one-man shows in Belgium, France, the United States, and Luxemburg. His works have been hung in the Museum of Liege in Belgium as well as private ones in Belgium, France, Germany, Luxemburg, Cyprus, Africa, and the United States. His works have also been featured in national magazines in Belgium and the United States.

Chairman of the church's Board of Fine Arts is Mrs. Warren Heyer, who said the D'Hue showing will be introduced to the congregation Sunday at the 10 a.m. service time, as well as a 2 to 4 p.m. social period in the afternoon.

Governing Board Changes Meeting Date

By action of the Grossmont College Governing Board at its regular meeting on Feb. 10, the March 10 Board meeting has been rescheduled to March 17.

The April 10 meeting has been also changed. It will be held on April 21.

Teen Center Group To Meet Tonight

A meeting of citizens from Spring Valley will meet tonight at 7:30 p.m. at the Bancroft Baptist Church in Spring Valley concerning the formation of a teen center for this community.

The group has been meeting at the Spring Valley Community Hall. Nova Smith has been appointed as chairman for the group.

Chamber Elects Officers

Election of officers of the Lemon Grove Chamber of Commerce will be held Tuesday noon at its regular meeting, according to Frank Shughrue, present president.

The meeting will be at Tea Pot Inn at Broadway and Kempf.

Enjoy Browsing?
Check The Cargo!
Giftware, Gadgets, Patio Equipment, House and Hardware, Garden Tools. Extra good prices on Sporting Goods!
THINGS!
Check the Prices
Ship's Hold
7977 Broadway Lemon Grove

Under New Management
LEMON GROVE
FAMILY BILLIARD CENTER
3 to 11 Weekdays 2 to 11 Sunday
Open 2 to 2 a.m. Fri. & Sat. Nights
Free
With This AD
One Hour (Mon. thru Thur.)
3 to 7
7888 Broadway 466-9876

VALUABLE COUPON
2 Dinners for the price of one — 2.95
CHOICE OF ENTREE—
Roast Sirloin of Beef au jus
Fried Chicken
Dinner served with Soup or Salad, Choice of Baked, Mashed or French Fries and Vegetable.
Coffee, Tea or Milk
Denny's
6936 Federal Blvd., Lemon Grove 460-9360

Sweetwater Lake Park To Become A Reality

Assemblyman Wadie P. Deddeh (77th District) revealed that $389,500 is included in the proposed state budget for a 1300 acre County-Regional park at Sweetwater Lake.

County officials say that there is a strong possibility that matching funds for the park can be obtained from the open space, and land and water conservation programs of the Federal Housing and Urban Affairs Department.

The State's Department of Wildlife and Conservation has also shown an interest in supporting the proposed Sweetwater Regional Park.

County officials have expressed the hope that the park can be ready for use in about two years.

Boating, fishing, and picnicking will be the major activities of the park.

The park will be located at the junction of three proposed freeways; 54, 125, and 157.

It will be within a 15 to 30 minute drive from the communities of Lemon Grove, Spring Valley, Alpine, Lakeside, La Cresa, El Cajon, Imperial Beach, Otay, Chula Vista, National City, Casa de Oro, and San Diego.

Deddeh said the park would be a major recreational asset for the people of San Diego and a long-awaited reality for the people of Spring Valley, La Mesa, Lemon Grove, Brookside, and Casa de Oro."

School Tax Decision Delayed

The Lemon Grove school board Monday night again faced the issue of a pair of tax issues.

After lengthy discussion, the board realized that it couldn't come to decision and deferred action until the next meeting.

The next meeting will be March 10. The hang-up seemed to be an opinion pool taken of all school employees in which 131 voted for elections; 100 were against elections, and 71 did not vote.

Board President Bert Cosby said that he was "surprised" that so large an amount of employees would be opposed to the election.

The issues would be an override election for school operation. From this fund salaries, and salary increases would come. There would also be a bond election for the construction of an undetermined number of classrooms. Byron Netzley, district superintendent, said that 165 new homes are in the district since the last school year. The bond issue, he said, would not increase the tax rate. The override election, if successful, would.

Funeral Services

MRS. WILBER J. PARSONS

Cremation services were held for Mrs. Wilber J. Parsons, recently in Bakersfield, Calif. Mrs. Parsons passed away Feb. 21 while in a Bakersfield home.

She is survived by her husband Wilber. The Parsons had operated the Lemon Grove Beauty Shop and the Lemon Grove Reality.

The first steam locomotive was built in 1904 in Wales.

CANDIDATE: Dr. Homer K. Marcy, chiropractor, has submitted his application as a candidate for the Grossmont Union High School District Governing Board. Dr. Marcy, 32, is a native of San Diego and attended La Mesa, Spring Valley, and Grossmont High School District schools. He is practicing his profession in College Grove. He attended the Palmer College of Chiropractic, Davenport, Iowa. He resides at 6911 Bruce ct., La Mesa. He and his wife Monique have four children.

You Can "Bank" On Us!
Let my company help pay your medical and hospital bills when accident or sickness strikes Let me show you a plan before it's too late.
PHONE 460-7010
8954 LA MESA BLVD, LA MESA
Representing
WOODMEN ACCIDENT AND LIFE COMPANY

R. A. "SAM" HOLDEN

JEAN & CARL'S CAFE
6251 Imperial (Encanto) 264-9747
OPEN 11:00 A.M. TO 8:30 P.M.
SUNDAYS & HOLIDAYS — 12 NOON TO 8:00 P.M.
Closed Wednesdays
FRIED CHICKEN $1.25
INCLUDES SOUP OR SALAD — POTATOES — CORN BREAD OR ROLL

VEAL CUTLETS	$1.10
LIVER & ONIONS	1.35
SWORD FISH	1.50
FISHERMAN'S PLATE	1.50
ROAST TURKEY	1.40
FRIED SHRIMP	1.50
ROAST BEEF	1.45
SWISS STEAK	1.45
TOP SIRLOIN STEAK	2.50

INCLUDES: SOUP OR SALAD — POTATOES VEGETABLE — CORN BREAD OR ROLL

Statement of Condition
DECEMBER 31, 1968

ASSETS	
Cash and U. S. Government Obligations	$ 14,093,369
Stock in Federal Home Loan Bank	1,200,000
Prepayment to Federal Savings and Loan Insurance Corporation	1,951,604
Loans on Real Estate*	152,025,197
Contracts of Sale	196,875
Other Loans	248,846
Interest Earned but Uncollected	781,502
Association Premises and Equipment—Net	3,007,085
Investment and Other Real Estate**	3,956,539
Other Assets	122,556
	$177,583,573
LIABILITIES	
Savings Accounts	$153,044,337
Loans in Process	2,053,967
Advances from Federal Home Loan Bank	10,500,000
Other Borrowings	—0—
Accrued Taxes	150,243
Advance Payments by Borrowers	722,745
Accounts Payable	165,396
Deferred Income	535,810
Specific Loss Reserve	147,000
Capital Stock, Surplus and Reserves	10,264,075
	$177,583,573

*Includes Loans to Facilitate Sale of Real Estate of $1,003,280 and Loans on Investment Real Estate Sold of $1,560,130.
**Includes Real Estate Acquired in Settlement of Loans of $1,344,616.

SOUTHLAND SAVINGS
AND LOAN ASSOCIATION
CHULA VISTA 444 Third Ave. Tel. 420-5000
CLAIREMONT 5350 Balboa Ave. Tel. 278-4060
EL CAJON 234 N. Magnolia Tel. 442-8811
ESCONDIDO Village Shopping Center Tel. 746-8990
LA JOLLA 7877 Ivanhoe Tel. 459-4275
LA MESA (Head Office) 8347 La Mesa Blvd. Tel. 463-4441
LEMON GROVE 7770 Broadway Tel. 463-8871
NATIONAL CITY 305 E. Eighth St. Tel. 477-3111
PACIFIC BEACH 1001 Garnet Ave. Tel. 488-1011
SAN DIEGO 2550 Fifth Ave. Tel. 232-6261

. Homer K.
actor, has
application
for the
ion High
Governing
y, 32, is a
Diego and
sa, Spring
Grossmont
rict schools.
his profes-
Grove. He
almer Col-
actic, Dav-
resides at
La Mesa.
e Monique
ren.

HOLDEN

AFE
264-9747
00 P.M.

$1.25
. $1.10
. 1.35
. 1.50
. 1.50
. 1.40
. 1.50
. 1.45
. 1.45
. 2.50
DES
L

369
000
604
197
375
346
502
085
539
556
573
337
967
000
243
745
396
310
000
075
573
tate

GS
ATION
SAN DIEGO
2550 Fifth Ave.
Tel. 232-6261

BLACK WHITE
AUTO SAFETY CENTERS

ONE PRICE POLICY... NO ADD-ON CHARGES!

the advertised price is all you pay --- we include all labor, sales tax, federal taxes

COMPARE OUR PRICE POLICY WE SAVE YOU MORE

HERE IS HOW OUR ONE PRICE POLICY --NO ADD-ON CHARGE--WORKS

1. The advertised price is all you pay. We include all Labor, Sales Tax and all Federal Taxes in our advertised prices.
2. All prices are honestly quoted for your buying safety—everything stated in Black and White.
3. We give long terrm guarantees on all our items and services—PLUS a 7-day unconditional money-back guarantee if you are not satisfied for any reason!
4. There is no "Step-Up" selling. We don't entice you into our place with a ridiculous low price, and then try to sell you something else for more money!
5. NO HIDDEN COSTS. If there is any unusual work involved we will give you an exact quotation in advance of any work, and stand by our price. You won't get a shock when you get the bill.
6. Everything we carry is PERFECT QUALITY . . .we do not deal in second-rate merchandise or services.
7. Every car is completely SAFETY-CHECKED at no extra charge . . . KNOW that you are driving a safe car!
8. You can trust your wife or teen-age child with us . . . we will never take advantage of any customer.

B. F. GOODRICH BRUNSWICK TIRES

PREMIUM QUALITY

Full 4 Ply – Nylon Cord

40,000 MILE WEAR GUARANTEE!

BLACK & WHITE GUARANTEE!

We guarantee . . . if any of our tires wear out prior to the guarantee period we will make replacement, charging only for percentage of mileage used. If tires fails due to manufacturing defects or any road hazard (except for flats) we will replace tire charging only for tread used!

FREE . . . Lube Job!

$24 And That's It!		$29 And That's It!		$33 And That's It!	
650x13	700x13	750x14	775x14	850x14	855x14
650x14	695x14	800x14	825x14	885x14	900x14
700x14	735x14	670x15	775x15	760x15	845x15
650x15	735x15	710x15	815x15	820x15	900x15
				800x15	885x15

BRUNSWICK TIRES

25,000 Mile Guarantee
Original Equipment
4 PLY NYLON CORD
FREE . . . Lube Job!

$18 and that's it!		$22 and that's it!		$26 and that's it!	
650x13	700x13	750x14	775x14	800x15	855x14
650x14	695x14	800x14	725x14	845x15	775x14
700x14	735x14	670x15	775x15	825x14	775x15
		710x15	815x15	815x15	

PREMIUM RETREADS

25,000 Mile Wear Guarantee!

NO RECAPPABLE TIRE NECESSARY
ANY SIZE WITH TIRE OFF YOUR CAR
FREE . . . Lube Job!

GUARANTEE

If these retread tires wear out in less than 25,000 miles we will make replacement based on mileage used. If they fail due to any road hazard we will replace, making charge only for tread wear used. Installed FREE!

WHITEWALLS TWO DOLLARS MORE

$10 and that's it!

INSTANT CREDIT

Use Any MAJOR CREDIT CARD or OUR EASY CREDIT PLAN!

FREE! LUBE JOB WITH ANY PURCHASE!

Life-of-Car Guarantee!

FRONT END ALIGNMENT

Black-&-White experts will adjust camber, caster, toe-in, and toe-out. This guarantee applies if front-end parts are in good working condition. Parts extra, if needed, and we will quote prices in advance so you know exactly what's involved.

MOST AMERICAN CARS!

$6 And That's It!

FREE . . . Lube Job

PENNZOIL OIL CHANGE COMPLETE WITH OIL AND FILTER

Now a complete lubrication department staffed by skilled and trained lubrication experts usin only the very finest Pennzoil products to keep your car young.

COMPLETE LUBRICATION SERVICE
ALL AMERICAN CARS

$5 And That's It!

FREE . . . Lube Job

LIFE-OF-CAR GUARANTEE! Complete BRAKE OVERHAUL

ALL AMERICAN CARS

$30 and that's it!
INCLUDING TAX & LABOR

SELF-ADJUSTERS, $4 EXTRA. COMPLETE DISC BRAKE SERVICE AVAILABLE

Volkswagen & Most Foreign Other Cars, $5 Extra

FREE . . . Lube Job!

(1) Finest PREMIUM Oversized Linings!
(2) Grind Brake Shoes for Perfect Fit!
(3) Machine all Four Brake Drums!
(4) Rebuild all Wheel Cylinders!
(5) Bleed and Flush Hydraulic System!
(6) Refill Hydraulic System with Heavy-Duty State-Approved Brake Fluid!
(7) Repack Front Wheel Bearings!
(8) Set Eccentrics and Adjust Wheels!
(9) Inspect Master Cylinder!
(10) Inspect All Wheel Bearings!
(11) Inspect All Brake Springs!
(12) Inspect All Wheel Grease Seals!
(13) Complete Safety-Check Car!
(14) Road-Test Car!
(15) Free Brake Adjustment as Needed!
(16) Unconditional Life-of-Car Guarantee!

FREE . . . Lube Job!
LIFE-OF-CAR GUARANTEE!
FACTORY REPLACEMENT

MUFFLERS

WE'LL FIT 95% of ALL AMERICAN CARS!

We know how good these mufflers are, because they're made to our strict specifications. That's why we can guarantee them for the LIFE OF YOUR CAR! We'll install a muffler of equal quality without a penny of cost to you, if it ever fails.

$15 INSTALLED

Your choice—stock or glasspack. 1 yr. guarantee—Fords, Chevrolet, Plymouth $10 INSTALLED

FREE . . . Lube Job!
GUARANTEED IN WRITING!
E-Z-Ride-BY-MONROE

SHOCK ABSORBERS

25,000-MILE GUARANTEE $7 ea
and that's it!

LIFE-OF-CAR GUARANTEE $11 ea
and that's it!

INSTALLED!

Buy your Black-&-White shock absorbers with confidence, knowing you are getting top quality plus expert installation. Replaced without one cent of cost if it fails.

FREE . . . Lube Job!

CHAMPION TUNE UP

Includes brand new Champion spark plugs; new points, condenser, rotor; carburetor and timing adjustment. Air condition att $3.

6-Cyl. Cars $16

8-Cyl. Cars $18

And That's It!

BLACK WHITE
AUTO SAFETY CENTERS

LA MESA
7975 UNIVERSITY AVE.
PHONE 461-1777
HOURS MONDAY THRU SATURDAY 8:30 A.M. TILL 6 P.M.

CHULA VISTA
330 'F' ST.
PHONE 426-1777
HOURS OPEN MONDAY THRU SATURDAY 8:30 TO 6 P.M. FRIDAY TILL 9 P.M.

ONE PRICE POLICY . . . NO ADD-ON CHARGES!!!

Vol. 21 No. 2

TH
DIM
VIE

by Max

Three Ch
For the R

A welcome in
ruary issue of th
ca of Old Glory
inside. The brilli
tion is said to be

**It is a time
presidents — Li**

RD says ther
flag.

**We hope thei
about the nation
a frighteningly
surge is yet to
will start it.**

The flag, as
proud to be Ame
and privilege to
We should do th

**RD is distrib
minds that the
least by compari
United States.
George Washing**

One reason th
is wrapped in a
to time. It would
substitute a singl

**When that ha
flow down the tu
in a dim lit past**

So hurray for
window, or on o
can be obtained
ties.

**And hurray f
wave!!**

Abortion

The State Su
the State's abortio

**The case wil
was convicted se
an abortion.**

It is said by
of the medical an

**There is also
grips with the**

As this study
tain what the St
determination of
just a few days a
tion. Several San
a report was fil

**More than 35
conference unde
Modification or**

Most of the
nized in their fiel
tices, both legal
The poor are de
rate than the mid
afford to find go

**The Conferen
tions have becom
lic health probl
abortion laws, c
woman her fund**

Another poin
position to aborti
legal control of a
principle of sepa

**After two fu
a resolution tha
unwanted baby r**

It would: Ma
cumbrances so th
to exercise their b

Permit al
Subject a
licensure and prac

**Summed up,
child against he**

The Conferen
regarding those p

**Abortion serv
available to all**

Following the
mittee would be
tion for the repeal
would be establis
constitutional refo

**The Conferen
as the Rev. Dr.
School, Norvall
The Hon. Percy
the National Or
Fisher of the Na
Guttmacher of
Lawrence Lader,**

With a millio
in the fold like t
learn more abo
than ever before.